

Quartet in B Minor

I

Edited by Hugo Kortschak

M
452
H97

Violoncello

Henry Holden Huss, Op 31

773350

Copy 4

Allegro ma non troppo, ed energico ♩ = 144

Violoncello

48 *poco a poco rall.* Poch. più mosso $\text{♩} = 88$

f *p* *pp* *pp tranquillo* *p* *mf*

poch. rit. 59 *poch. sost.*

p *f* *pp* *p* *mf*

poco accel. *poco rit. a tempo*

f *p* *pp* *pp*

agitato poco stretto

p *mf* *cresc. f*

83 *rit.* Tempo I^o (ma un poco più mosso)

p *p*

f *tr* *fp*

f *fp*

97 *Tranquillo ma molto andante* *poch. rit.* *a tempo*

pp

poco ritard. *a tempo* *poch. meno mosso* *poch. rit.*

pp *mf*

a tempo *poco accel.* *Poco meno mosso* *Più mosso* 123

pp *mf* *p* *pp* *poco sost. p poco animato poco*

Violoncello

poco meno mosso *ancora più mosso*
a poco cresc. *pp cresc.* *f*

138

Tempo I^o

pizz.

poco rit. *p*

f *ff* *arco*

148

p

mf *f* *f*

p

6

6

pizz.

Violoncello

163 arco

f *ff*³

173 poch. più mosso

pp animato *pp*

poco rit. a tempo

p *p* *pp*

rit. 189 a tempo

p

197 Piu animato

poch. rit. *p* *cresc.*

poch. sost. 202 poco a poco accel. e cresc.

mf 1 2 3 4 *f*

Vivace ancora più stretto

pp subito *ff* poco allargando

Violoncello

217

Tempo I° (ma un poco animato)

1 2 3 4 5 6
cresc. poco a poco

più mosso
ff 1 2 3

4 3 3 3 3
mf pizz. p

rall. Tempo I°
p pp

arco p cresc. stretto
Vivace, ma non troppo
ff 3 3 3 3 G.P.

Tempo I° p trem. p = mf = ff f pizz. rit. ppp con sordino

p = pp pp a tempo pizz. p dim.

pp dim. poco rit. a tempo ppp arco f pp = mf = ppp Solo pizz.

Violoncello

II

Scherzo

Presto $\text{♩} = 182$

Poco meno mosso $\text{♩} = 104$

Tempo I^o

69 poco meno

95

dim. pp

125
Poco meno mosso

f

137
Tempo I^o

f marc. pizz.

arco pizz.
p

mf p arco pizz.
mf p mf

arco
p mf f

177

pizz. arco
p ff mf p

199

più mosso 1 Viola Viol. II Viol. I pizz. 3
pp Viol. II G.P.
con sord.

Violoncello

Meno mosso $\text{♩} = 104$

Violoncello

324 *poch. meno mosso* $\text{♩} = 88$

poch. rit.

pp

a tempo

332 *poch. rit.*

poch. sost.

mf

340 *poco animato*

pp

poco sost.

p

espress.

p

poco più mosso

trem.

pp

366 *poco animato*

poco ritard.

mf

p

mf

espress.

p

f

trem.

pp

f

390 *accel.*

mf cresc.

ff

p

cresc.

Tempo I° (Presto)
pizz.

mf

arco

f

p

1

* The treble clef is of course used in the modern manner.

Note by composer.

Violoncello

432

Poco meno mosso

Tempo I^o

447

poco meno

495

Poco meno mosso

78

a tempo
p
pp poco ritard.
poco meno mosso poco rit.
molto sostenuto a tempo
ppp quasi niente pp
poco rit. morendo
p ppp

IV

Finale
Allegro vivace $\text{♩} = 132$

senza sord.
ff
f
f
mf
f
a tempo
pochiss. allarg.
ff
ff
f
pochiss. allarg.
f
31
Poco meno $\text{♩} = 128$
p
f
Tempo I^o
ff

Violoncello

43 *pizz.* *animato*
f *p* *f*

arco
p

poco rit.

67 *Poco meno mosso* *♩ = 112*
p *f* *mf* *pp*

f *f*

85 *Poco più maestoso* *♩ = 100*
f *ff*

93 *Poco più mosso*
poco a poco agitato
mf *dim.* *pp*

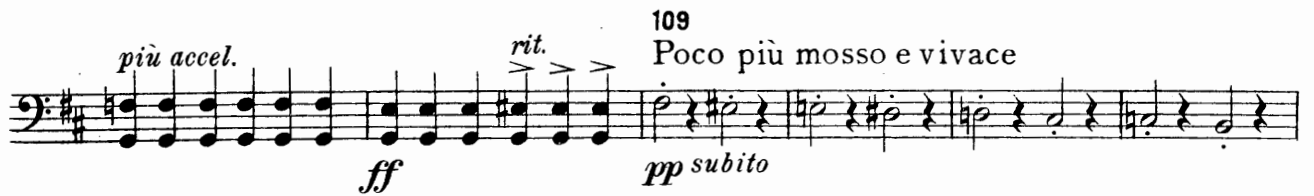

772350

Violoncello

139

Listesso movimento

poco a poco accel.

pp *poco a poco cresc.* *cresc. molto* *ff*

148 Presto

allarg. fff *pp subito*

152 $\text{♩} = \text{♩}$ preceding

p *cresc.*

fp cresc. *poco più mosso*

166 Poch. meno mosso

ff *poco più ani-*

178 Poch. meno mosso e trionfale $\text{♩} = 120$

p *cresc.* *mf cresc.* *f* *cresc.* *simile*

189 Moderato $\text{♩} = 112$

ppp *p* *pizz.*

arco

poco rall. rit. molto

198 Molto presto $\text{♩} = 152$

p cresc. poco a poco *ff* *ff*

poco allarg.

63 35 M R 32 1 *ff* *mf* *cresc.* *ff*