

A mon sympathique collègue et ami Vuillermoz

NOCTURNE

pour COR en FA

Avec Accomp. de Piano ou d'Orchestre.

Paul JEANJEAN.

COR en FA

Largo e misterioso.

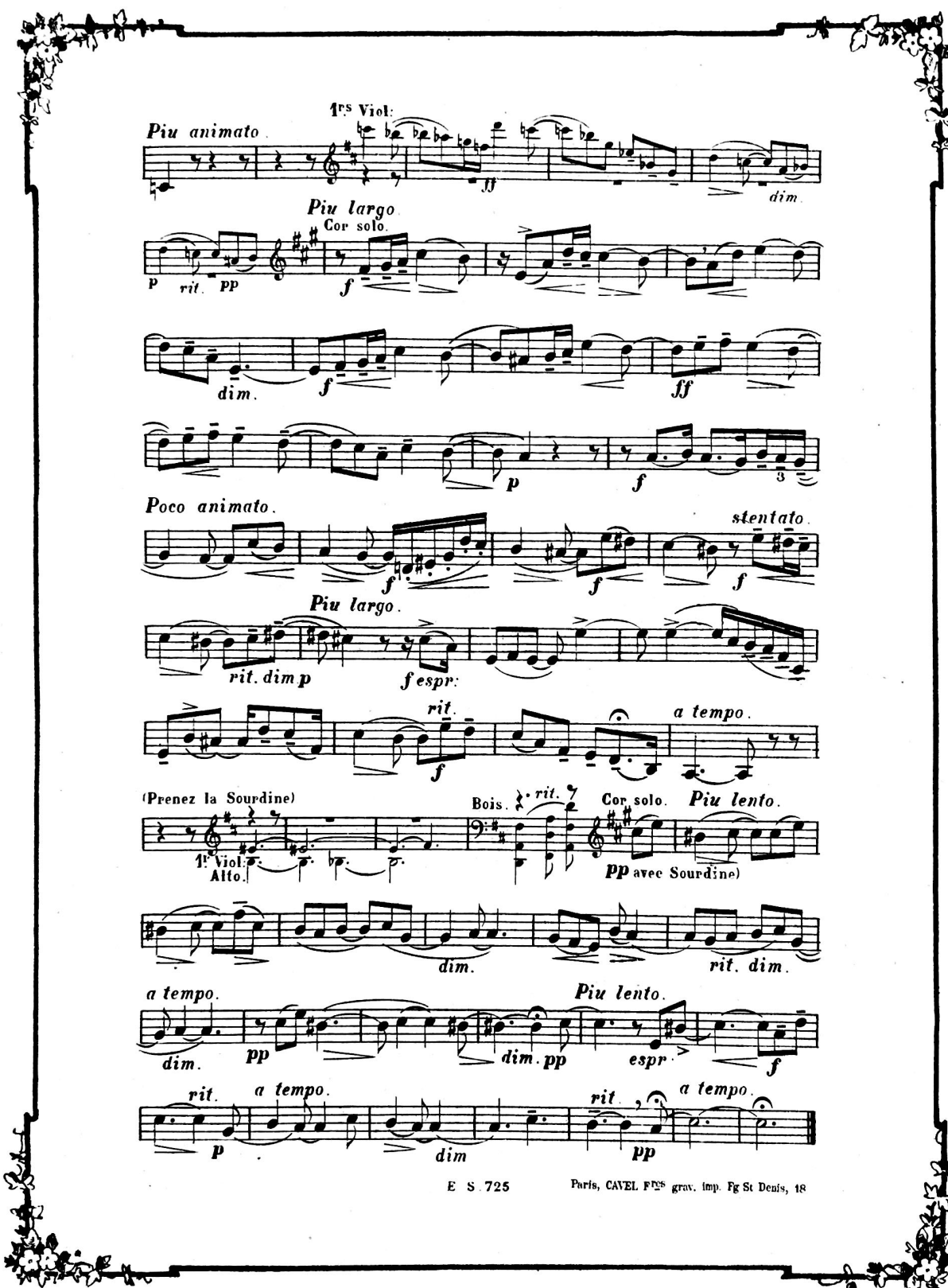

1^{re} Viol: *Piu animato*

ff *dim.*

Piu largo
Cor solo.

p rit. pp *f*

dim. *f* *ff*

p *f* *3*

Poco animato. *stentato.*

f *f* *f*

Piu largo.

rit. dim p *f espr.*

rit. *a tempo.*

f

(Prenez la Sourdine) Bois: *rit.* Cor solo. *Piu lento.*

1^{re} Viol: *Alto.* *pp avec Sourdine*

dim. *rit. dim.*

a tempo. *Piu lento.*

dim. pp *dim. pp* *espr.* *f*

rit. *a tempo.* *rit.* *a tempo.*

p *dim* *pp*