

# Quintette

**Violino II**

pour Trompette & Quatuor à Cordes

commande du Velika Gorica Brass Festival 2013

À Tomislav Spoljar, Thomas Reiner & Sergiu Carstea,  
et à la mémoire de Camille Combes...

Vincent A. Jockin, Op. 27, n°1  
Toulouse, octobre 2012.

**Allegro assai, brillante ma sostenuto** (=378/=126).

4

9

14

18

23

28

32

37

41

46

**A**

**B**

**C**

*f*

*ff*

*p dolce*

*mp*

*mp*

*mf*

*p*

12/8

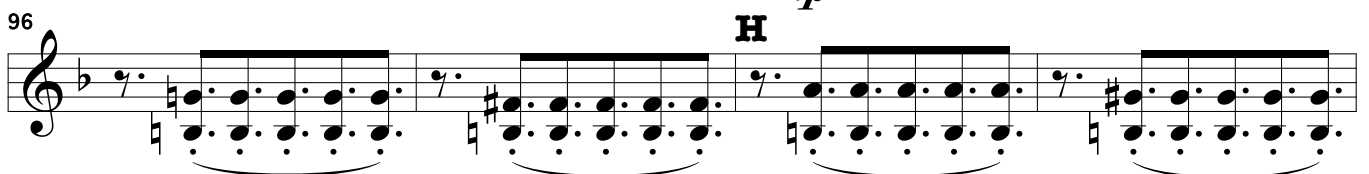
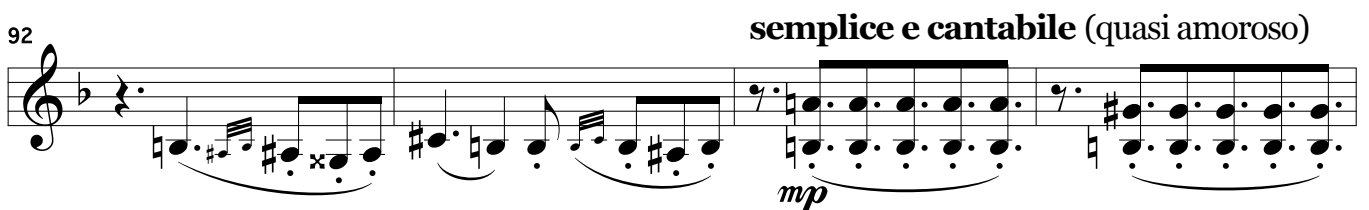
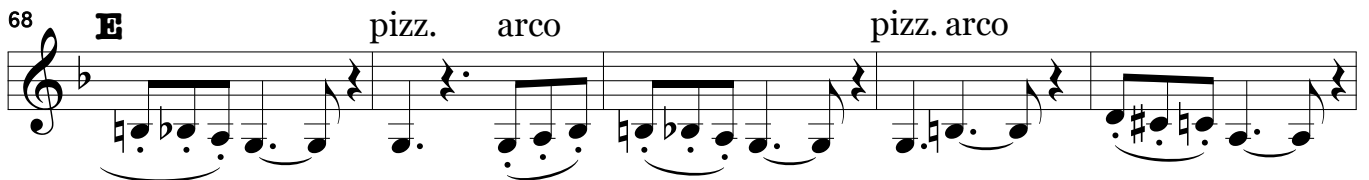
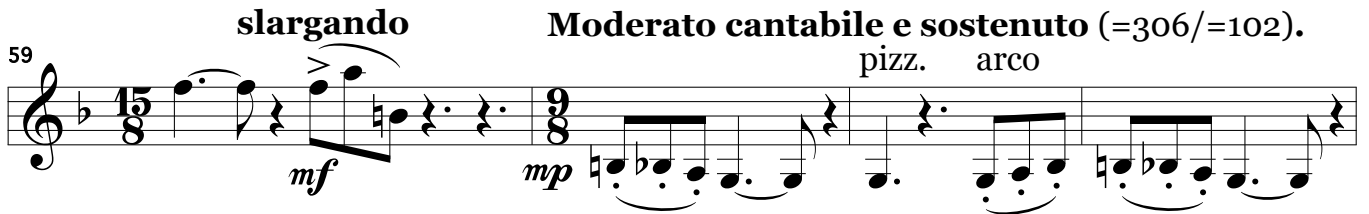
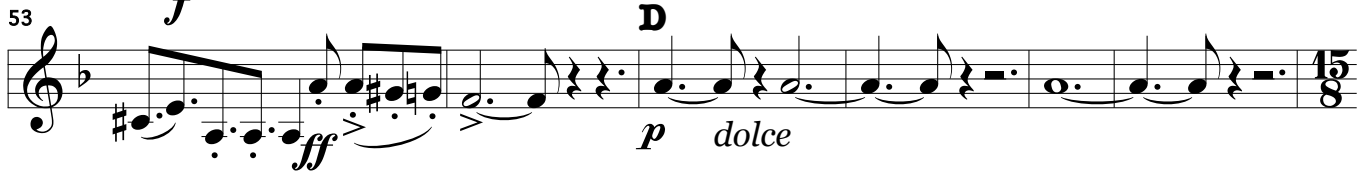
50 **Come prima** ( $\text{♩} = \text{♩}$ ).

100

104

108

113

116

121

125

130

134

137

143

147

**L**

*f*

151

**implacabile e scuro**

*fff*

155

*mf*

*f*

159

**più luminoso**

*ff*

*f*

163

**M**

*ff*

166

**in pace**

*mf*

171

**N**

**misterioso subito**

*mp*

*p*

178

**quasi con follia (ma sempre sostenuto)**

*mf*

*ff*

182

*fff*

186

**O**

*f*

190

*fff*

*f*

194 **P**

199 *mf* *mp* *p*

203 **senza respirare** (♩ = ♩)

206 *mf* *f*

206 **con grandezza**

210 *ff* *fff*

210 **(non rall.)**

213 *ff*

213 **ritardando poco a poco, sino al segno (\*)**

218 *mf* *mp*

218 **(\*) Tempo dell'Allegro** (♩ = ♩). **R**

222 *mp* *f*

222 **semplice e gioioso** (ma sempre sostenuto)

227 *mp*

227 **S**

232 *mf*

232 **T**

236 *f* *mf*

236 **T**

240 *mf*

240

244

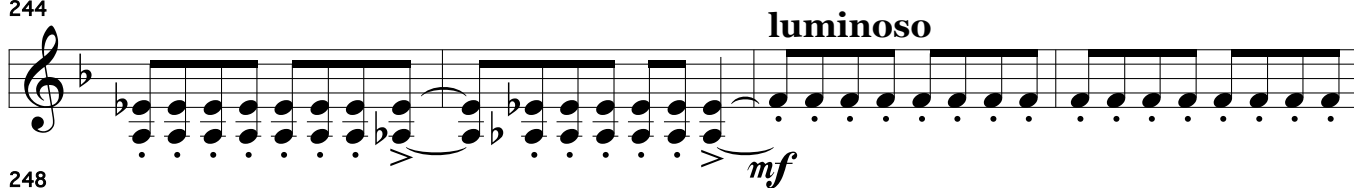

248

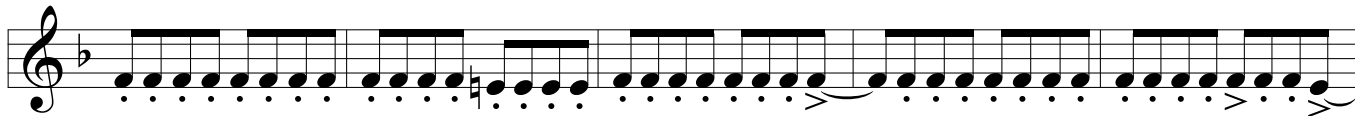

253

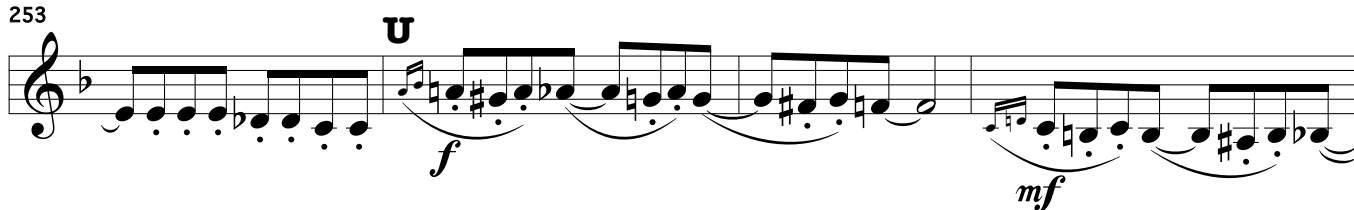

257

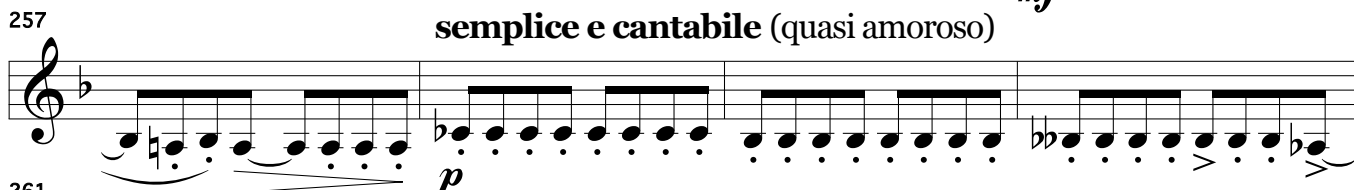

261

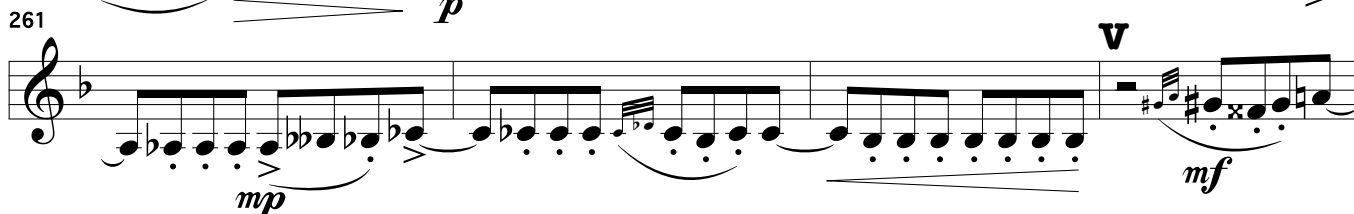

265

269

272

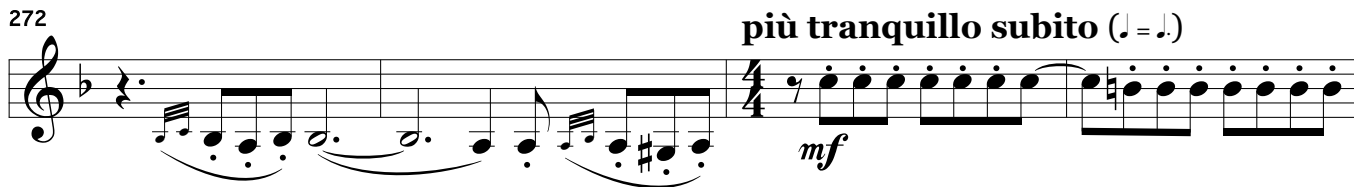

276

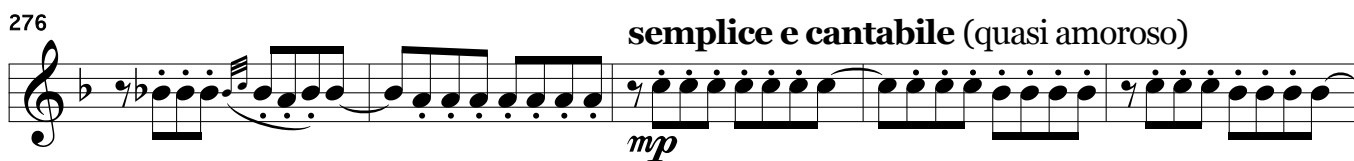

281

285 **Grandioso** (♩ = ♩).  
3 3 **fff**

288 **ffff**

291 **X** **preoccupato**  
**mp** **f**

300 **Y**  
**ff** **mf** **p**

304 (♩ = ♩)  
**mp** **p**

310 **con amore**  
**p** **mp** **mf**

316 **molto sostenuto**  
**f** **mf**

321 **senza respirare** (♩ = ♩)  
**f** **ff**

325 **con grandezza**  
**fff**

329 **Z** (non rall.)  
**f**

333 **inaspettato** (♩ = ♩)

337 **largamente** (ma lo stesso tempo)

340 **con forza** (♩ = ♩)

344 **ma finalmente fragile !**

347 **semplice e leggero** (♩ = ♩)
