

KATRUSKHA

Sempre in Tempo ♩ = 92

Headless Tambourine

Cymbal & Cymbals *With soft mallets*

Floor Tom-Tom *With soft mallets*
Timpani *With soft mallets*

A

10

10

10

mf

B

16

16

2
22

KATRUSKHA

C

28

D

34

E

KATRUSKHA

46

F

46

46

50

50

50

54

G

54

54

59

H

59

59

4
65

KATRUSKHA

I

J

KATRUSKHA

84

84

84

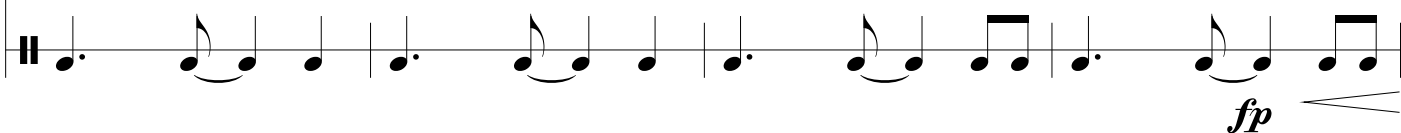

K

88

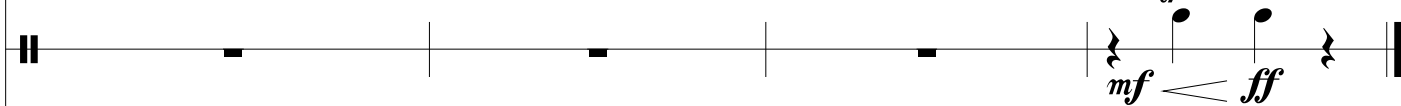

88

