

20 Leichte Lectionen für Flöte

Chromatische Tonleiter.

Man spiele diese Tonleiter legato und staccato.

Man wiederhole die Tonleitern, Terzen, Accorde wie bei der Lection N^o 1.

Quarten Sprünge.

Hier sind, so wie im I. Teil, die Bindungen bei Terzenbewegung anzuwenden.

Moderato mosso.

Etude

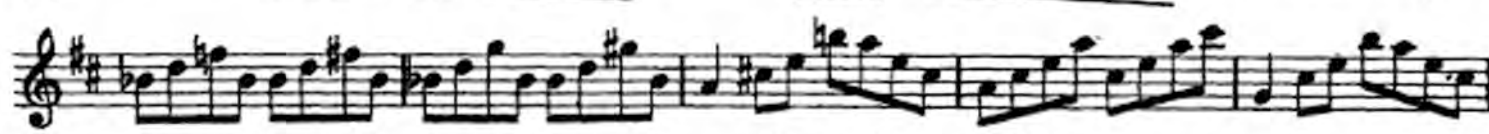
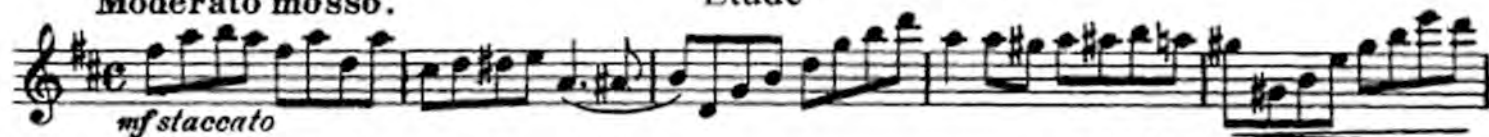

Duet

Tempo di Polacca

Schüler.

Lehrer. *mf con risolutezza*

con brio

ff

ff

mf

Quinten Sprünge.

Mit Anwendung verschiedener Bindungen.

Man wiederhole die Tonleitern, Terzen und Accorde wie bei Lection N^o 7.

Etude

Moderato.

A single staff of musical notation in treble clef, 2/4 time, consisting of 12 measures. The piece is marked 'Moderato'. The notation includes various dynamics and articulations: *f con grazia e gusto*, *doloroso*, *p delicato*, and *f*. Tempo markings include *allarg. un poco*, *a tempo*, *allarg.*, *rall.*, and *a tempo*. The piece features a variety of rhythmic patterns, including eighth and sixteenth notes, and is characterized by frequent slurs and accents.

Duet

Marziale.

Schüler.

Lehrer.

a tempo

Ausgehaltene Töne.

simile

Tonleiter.

3 mal.

Terzen.

Tonica Accord.

Dominant Septaccord.

Etude

Andante.

molto espressivo

sonore

p dolce

deciso

con rassegnazione

ingalzando

sempre

tranquillo *rall.* **Più mosso.**
dolcissimo

incalzando *cresc.* **ff**

Tempo I.
dim. *p molto espress.*

pp *dim.* *ppmorendo*

Duet

Maestoso.

Schüler. *f*

Lehrer. *f*

p *allarg.* *a tempo* *p*

con grazia

delicato

dolce
mf

14

Intervallen Sprünge.

Man versuche diese Übung mit folgenden Bindungen zu spielen und wiederhole die ausgehaltenen Töne, Tonleitern, Terzen und Accorde, welche sich in der Lection N^o 2 befinden

Etude

Allegro non tanto.

mf con garbo

rall.

a tempo giocoso

f

f

f

allargando *sempre* *a tempo*

f

Moderato .

Duet

Schüler.

Lehrer. *p*

con grazia

p

f

p

f

p

dim.

a tempo

dolce

calcando

p

Tempo I.

p

dim.

pp

pp

15
Etude

Allegretto moderato.

p grazioso

sf p

con eleganza

f

allarg. a tempo

pcalando

p

rall. sf

a tempo

p

con passione

p

f

Duet

Allegretto grazioso.

Schüler.

Lehrer. *p*

p

f

A guisa di Barcarola.

p

con passione

f

cresc.

b.

b. *allarg.*

Tempo. *p*

Più mosso.

16

Ausgehaltene Töne.

Tonleiter.

Terzen.

Tonica Accord.

Dominant Septaccord.

Etude

Moderato.

mf espress. *p*

stentato

dim. e rall. *a tempo* *f*

p *mf* *allarg.*

a tempo con grazia *con grazia*

f

rall. *a tempo*

dim.

Andante.

Duet

Schuler

Lehrer.

f

p

dolce

incalzando

tranquillo

con anima

mf

rit. *a tempo*
pp

dim. *stentato*
p

con precisione *dim. e rall.*
p *pp*

17
Etude

Moderato.

ben staccato e risoluto

delicato

Man wiederhole die Terzen, Tonleitern und Accorde von N^o 5.

Duet

Moderato.

Schüler.

Lehrer.

deciso

Lo stesso tempo.

Come prima.

p delicato

p cresc. ed incalzando *f*

18

Sechsten Sprünge.

Man wiederhole die Tonleitern, Terzen und Accorde wie bei N° 9.

Etude

Allegretto.

con grazia

meno

con gusto

dim.

allarg. *a tempo*

ostinato

Tempo I.

f

Duet

Allegretto vivo.

Schüler

Lehrer. *p*

p e tranquillo

pp morendo

19

Man wiederhole die Tonleitern, Terzen und Accorde wie bei N^o 3.

Chromatische Tonleiter in *Sven*.

Mit Anwendung verschiedener Bindungen.

Etude

Andantino mosso.

con amore

p

rall.

grazioso

dim.

pp

Moderato.

Duet

Schüler.

mf
Lehrer

allarg. *sempre*

20

Eine Triller Übung.

Adagio.

Man wiederhole die Tonleitern, Terzen, Accorde etc. wie bei N^o 10.

Etude

Andante mosso.

f stacc. *p* *f* *p*

mf

rit. *a tempo tranquillo*

rall. *a tempo* *f*

p *f* *p*

mf

Duet

- Allegretto grazioso.

Schüler.

Lehrer. *p con grazia*

