

Konzert für die Violine

(Nº 3, Op.7)

von

LUDWIG SPOHR.

1

Violino principale.

Herausgegeben von Henri Petri.

Adagio.

Tutti

1

Allegro.

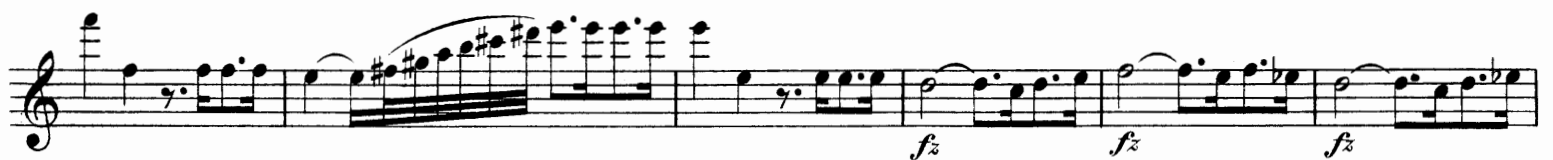

Violino principale.

Solo
C
con forza
dolce
IV
D
smorz. *f*
p
I

Violino principale.

Violino principale.

Tutti
mf

ff

G Solo
dolce II

cresc. *f*

sul D *p*

H *f* *segue*

Violino principale.

Solo

K

ff *f* *p* *cresc.* *mf* *f*

Violino principale.

Siciliano.
Andante.

Violino principale.

Tutti

Violino principale.

Violino principale.

Violino principale.

Solo

mf *con forza*

H

f

p

mf

K sul G

f

ff

f

Tutti

dim.

cresc.

Violino principale.

8...
mf
L
tr
tr
tr
tr
tr
tr
tr
tr
M
cresc.
smorz.
mf
tr
tr
tr
tr
tr
tr
tr
3
3
3
Tutti
ff
fz
f
p
f
p
f
p
f
p
p
tr
cresc.
mf

Violino principale.

Solo

tr

tr

tr

tr

tr

mf

f

p

mf

f

ff

amabile

cresc.

Tutti

f

p

cresc.

f

ff

II

III

III

I

I

Q

sul G

sopra una Corda

V