

Trio

Violon 1

J. L. KREBS

*Transcription
Pierre Montreuille*

(♩ = 66)

22

25

28

30

Vivace (♩ = 80)

37

44

50

56

65

74

81

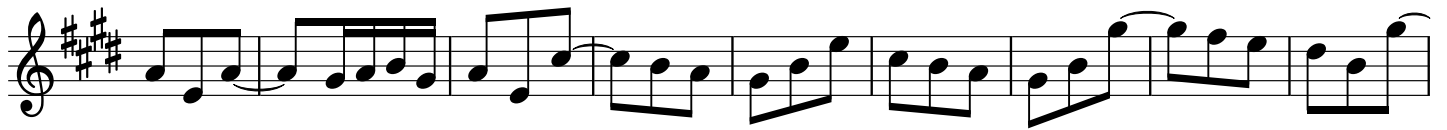

90

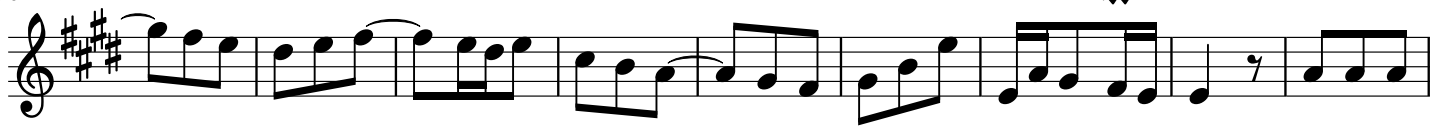

99

107

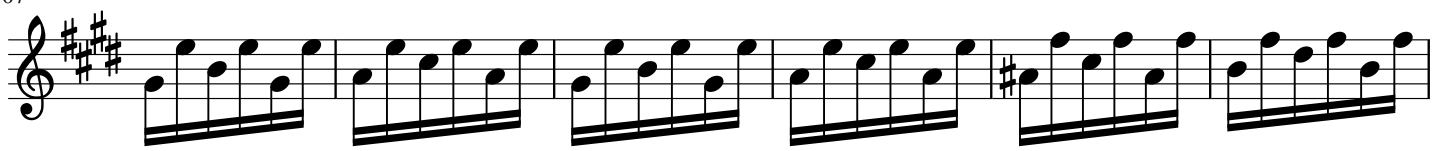

113

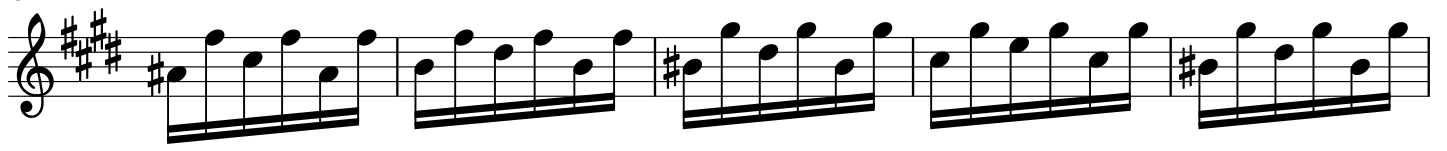

118

124

131

Trio

Violon 2

J. L. KREBS

*Transcription
Pierre Montreuille*

(♩ = 66)

24

28

31

37

45

53

59

65

71

79

87

96

104

110

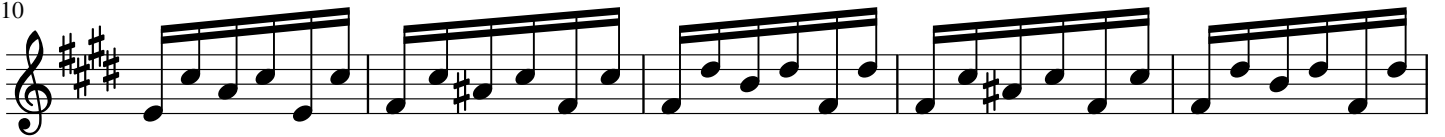

115

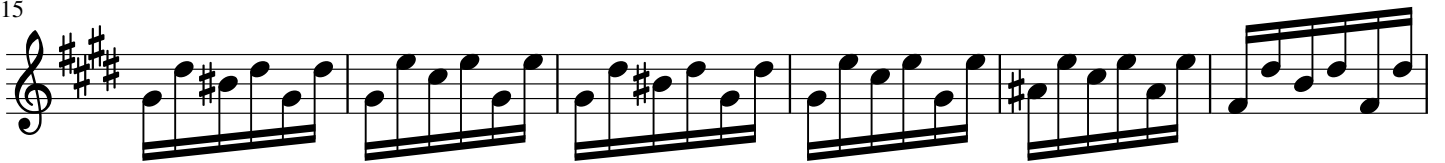

121

127

Trio

Violoncelle

J. L. KREBS

*Transcription
Pierre Montreuille*

(♩ = 66)

5

8

12

16

20

24

28

32

Vivace (♩ = 80)

44

55

68

79

91

102

114

127

Trio

Violon 1

Version avec articulations

J. L. KREBS

*Transcription
Pierre Montreuille*

(♩ = 66)

!! *tr* *tr*

! "

! #

\$ % *tr* **Vivace** (♩ = 80) **4**

37 *pizz* *arco*

44

50

56

65

74

81

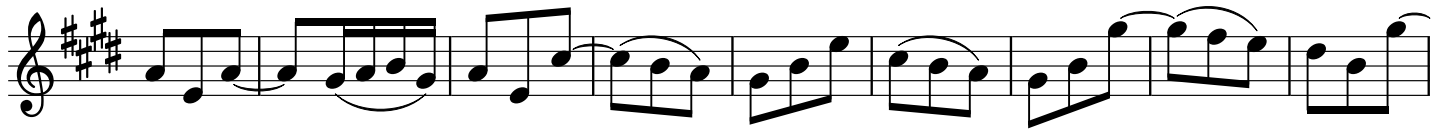

90

99

107

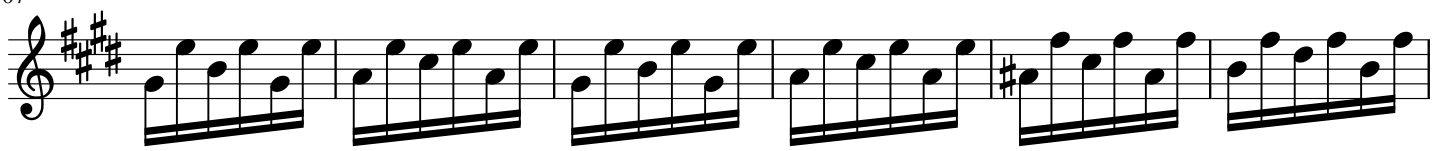

113

118

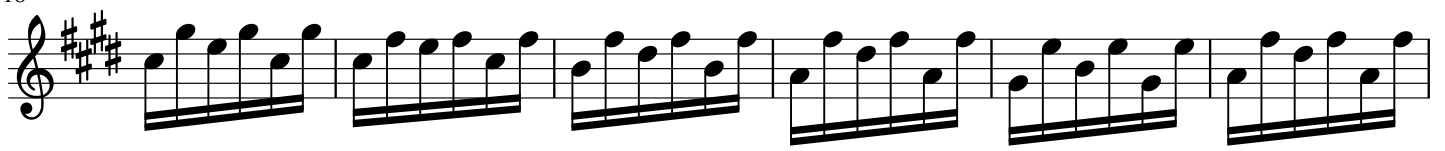

124

131

Trio

Violon 2

Version avec articulations

J. L. KREBS

Transcription

Pierre Montreuille

(♩ = 66)

24

27

30

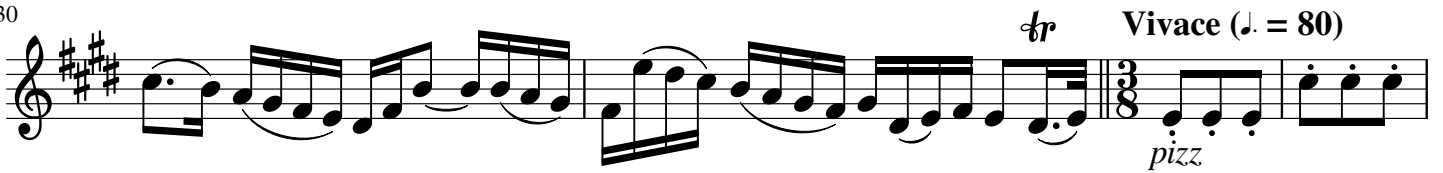

34

42

49

57

62

67

73

80

88

97

pizz *arco*

104

110

115

120

125

132

Trio

Violoncelle

Version avec articulations

J. L. KREBS

*Transcription
Pierre Montreuille*

(♩ = 66)

5

8

12

16

20

24

28

32 **Vivace** (♩ = 80)

32-43: Bass clef, key signature of three sharps (F#, C#, G#), 3/8 time signature. The staff contains a sequence of eighth and quarter notes with various articulations.

44

44-54: Bass clef, key signature of three sharps, 3/8 time signature. The staff contains a sequence of eighth and quarter notes. The first measure is marked *pizz.* and the second measure is marked *arco*.

55

55-67: Bass clef, key signature of three sharps, 3/8 time signature. The staff contains a sequence of eighth notes with various articulations.

68

68-78: Bass clef, key signature of three sharps, 3/8 time signature. The staff contains a sequence of eighth and quarter notes with various articulations.

79

79-90: Bass clef, key signature of three sharps, 3/8 time signature. The staff contains a sequence of eighth and quarter notes with various articulations.

91

91-100: Bass clef, key signature of three sharps, 3/8 time signature. The staff contains a sequence of eighth and quarter notes with various articulations. The last measure is marked *pizz.*

101

101-112: Bass clef, key signature of three sharps, 3/8 time signature. The staff contains a sequence of eighth and quarter notes with various articulations. The first measure is marked *arco*.

113

113-125: Bass clef, key signature of three sharps, 3/8 time signature. The staff contains a sequence of eighth and quarter notes with various articulations.

126

126-131: Bass clef, key signature of three sharps, 3/8 time signature. The staff contains a sequence of eighth and quarter notes with various articulations, ending with a fermata.