

Flauta

**OPUS - 72
SERENADE**

TRANSCRIPCIÓN: LUIS ALVAREZ

**JOSEPH KUFFNER
(1776 - 1856)**

ANDANTE

♩ = 60

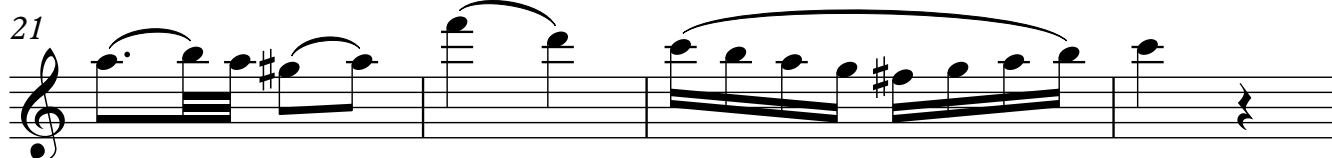
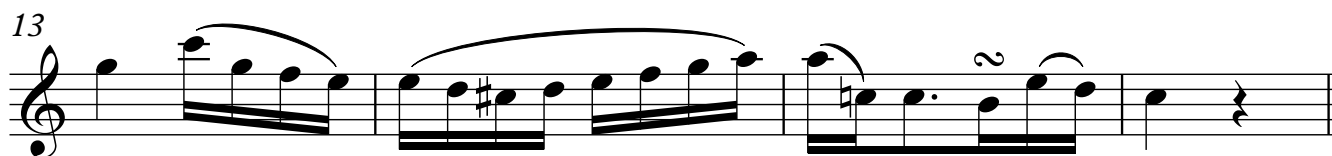
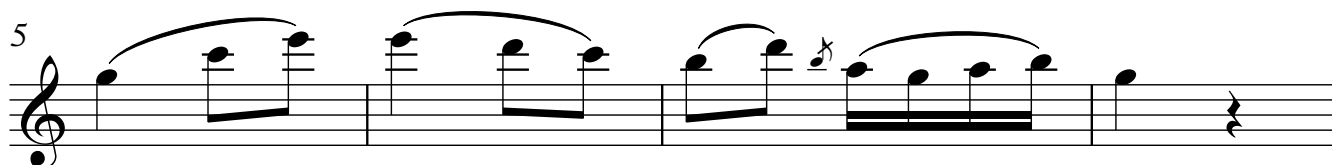
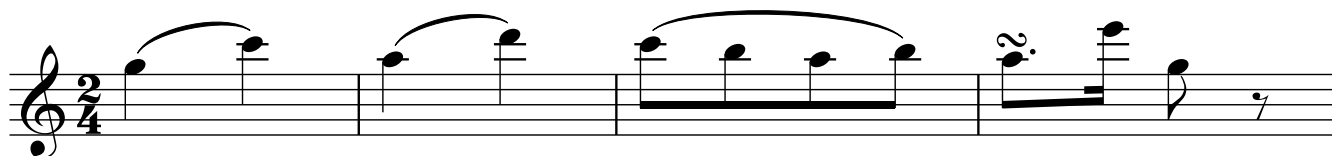

Flauta

25

29

33

37

41

45

49

53

57

MINUETO ALEGRETO

♩ = 160

61

67

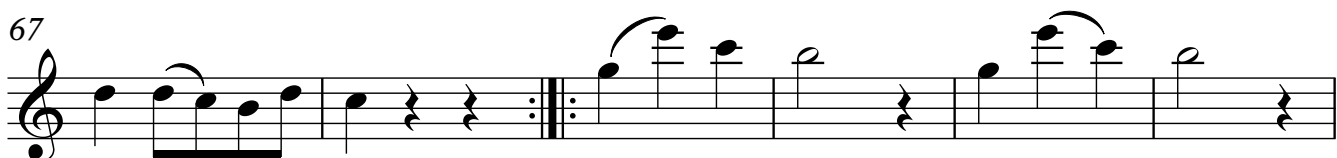

73

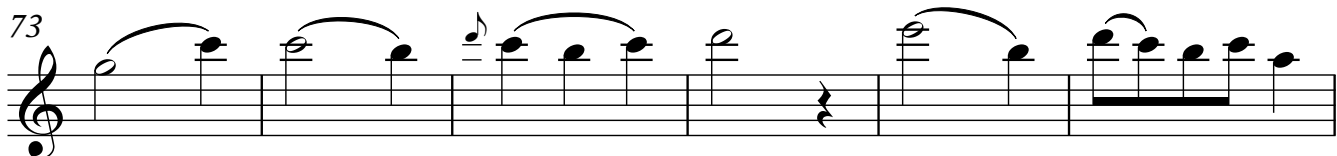

79

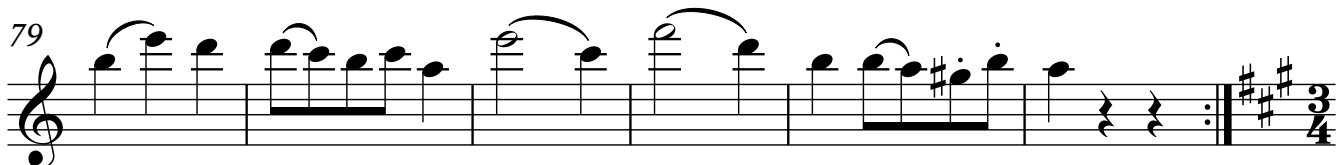

TRIO

85

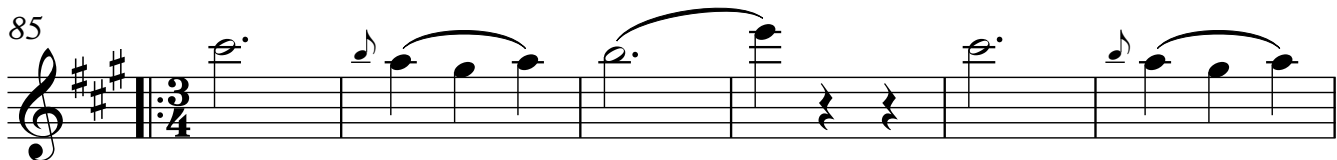

91

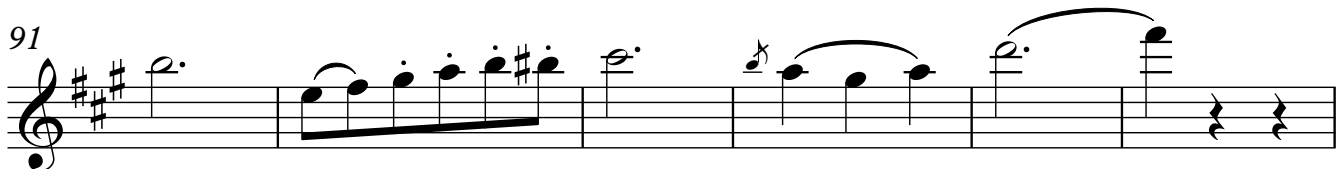

97

149

153

157

162

166

170

174

178

182

186

190

194

198

202

207

211

Flauta

215

6

219

223

6

227

231

235

239

243

2

248

252

256

260

264