

# Guitarra **OPUS - 72** **SERENADE**

**TRANSCRIPCIÓN: LUIS ALVAREZ**

**JOSEPH KUFFNER**  
**(1776 - 1856)**

♩ = 60

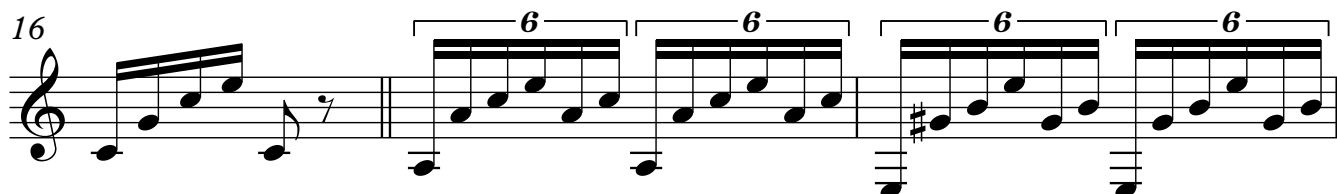
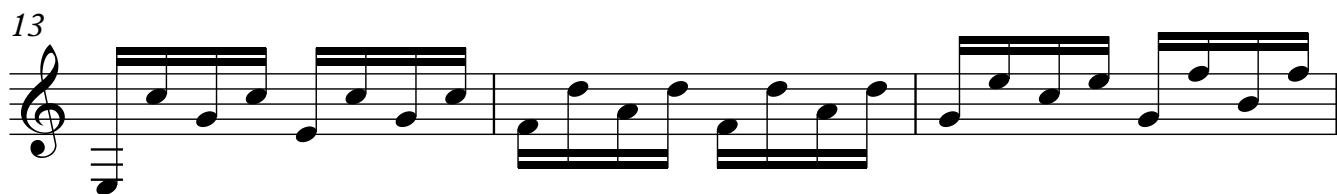
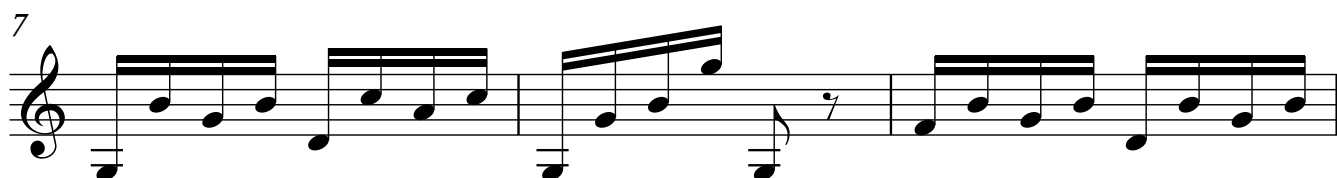

Guitarra

19

22

25

28

31

34

37

40

43

46

49

52

55

58

♩ = 160

61

65

69

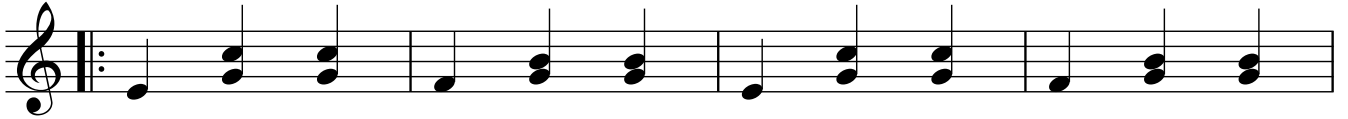

73

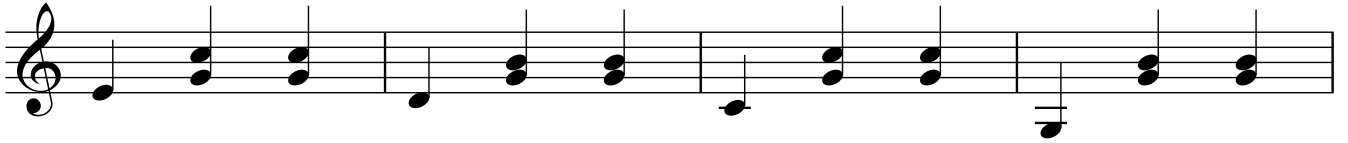

77

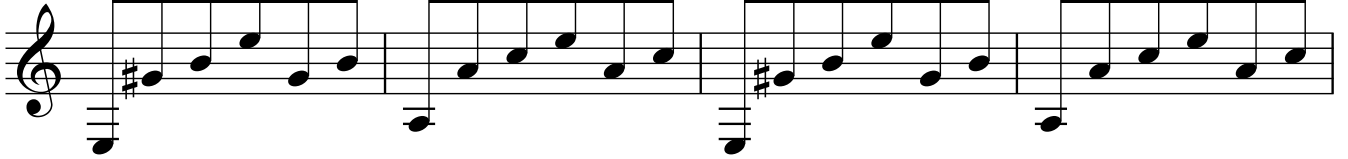

81

85

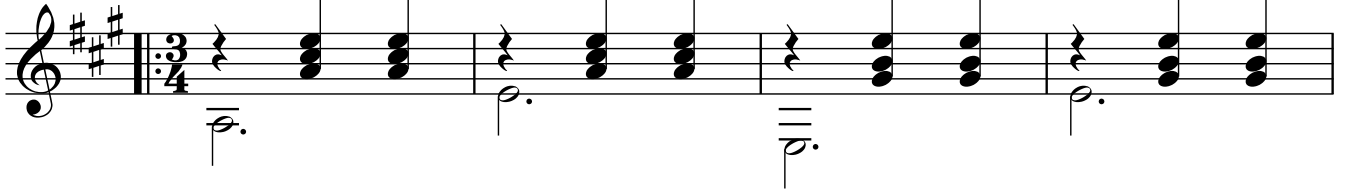

89

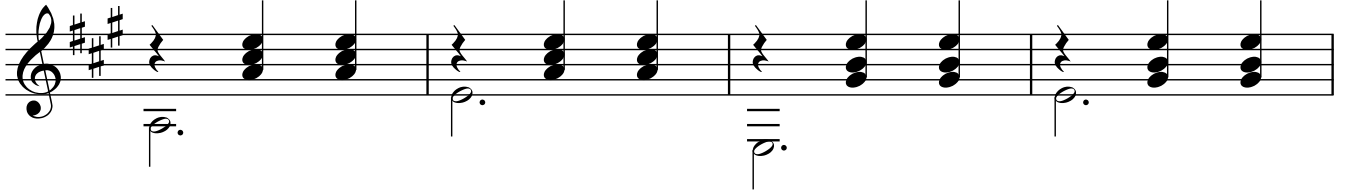

93

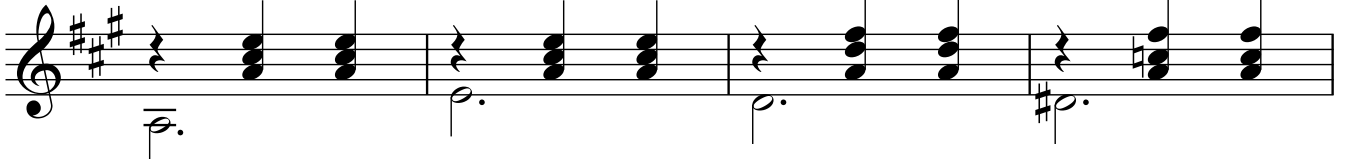

97

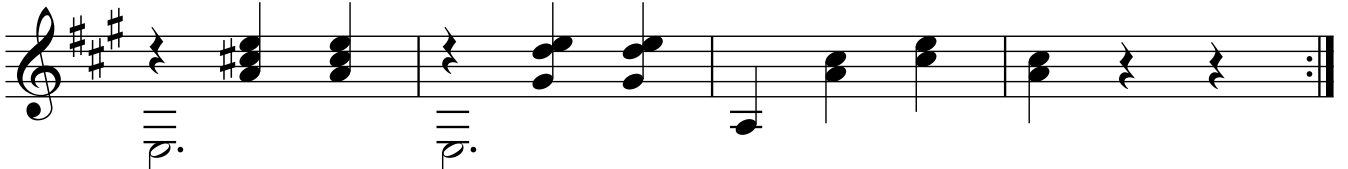

101

105

109

113

117

121

125

129

133

137

♩ = 80

141

145

149

153

157

161

165

169

173

177

181

185

189

193

197

200

203

206

209

212

215

218

221

224

227

230

233

236

239

242

245

248

251

254

257

260

263

266
