

DEUXIEME  
RECREATION  
DE MUSIQUE

*d'une Execution facile*  
Composée

POUR DEUX FLUTES

*ou pour*

DEUX VIOLONS

et la Basse Continue

PAR M.<sup>R</sup> LE CLAIR L'AINÉ.

*Gravée par son Epouse.*

OEUVRE VIII.<sup>e</sup>

Prix en blanc 3<sup>tt</sup> 12<sup>s</sup>.

A PARIS

Chez { L'auteur, rue S.<sup>t</sup> Benoits au dessus de la porte de l'abeye S.<sup>t</sup> Germain  
La V.<sup>e</sup> Boivin, M.<sup>de</sup> rue S.<sup>t</sup> honoré a la Règle D'or.  
Le S.<sup>r</sup> Le clerc, M.<sup>d</sup> rue du Roule a la Croix D'or.  
La V.<sup>e</sup> Roussel, M.<sup>de</sup> rue Dauphine du côté de la Comedie Française

*Avec Privilege du Roy.*

Ouverture.  *Gravement.*

 *Legerement.* *Lentement.* *Doux. Fort. Doux. Fort. Doux. Fort.*

2.<sup>e</sup> Deusus.

Forlane.

point trop vite.

Sarabande

*Lentement.*

Menuet.

autre.

Doux. Fort.

On reprend les 2. Menuets.

Badinage.

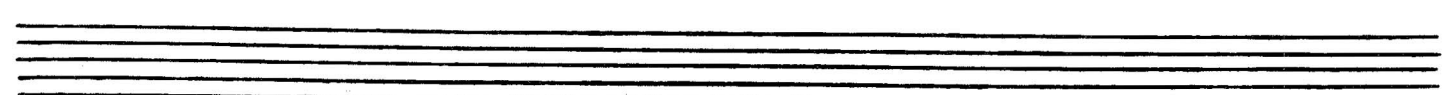
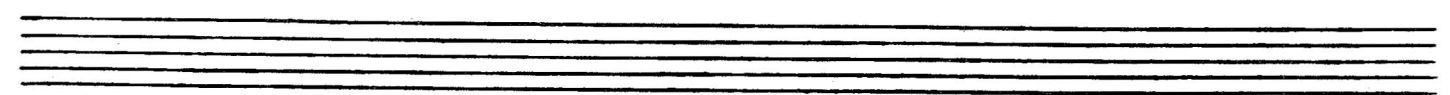

Chaconne.

2.<sup>e</sup> Dessus

*Doux.*

Tambourin.

*Vite.*

*Fin.*

*autre.*

*Reprise.*
