

# Le Chant du Cygne

Op 190

"Romance sans paroles"

LEFÉBURE-WELY

Transcription

Pierre Montreuille

Flûte

Moderato

*p*

*rit*

9 Allegretto

*f*

*p*

16

*f*

*p*

23

*f dim. -*

*pp*

*cresc. -*

31

*dim. -*

*p*

*pp*

38

*Fine*

*p*

47

58

*p*

68

# Le Chant du Cygne

Op 190

"Romance sans paroles"

LEFÉBURE-WELY

Transcription

Pierre Montreuille

Clarinete en Sib

Moderato

Allegretto

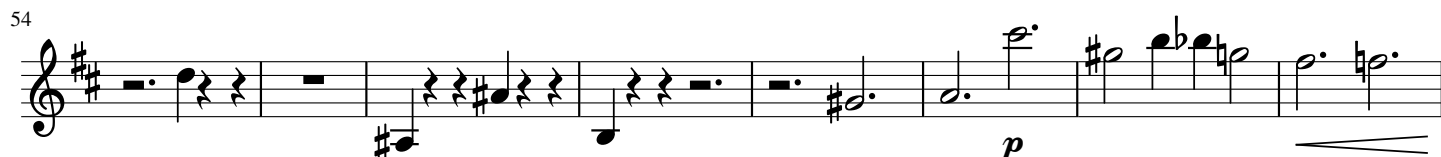

# Le Chant du Cygne

Op 190

"Romance sans paroles"

LEFÉBURE-WELY

Transcription

Pierre Montreuille

Cor en Fa

# Le Chant du Cygne

Op 190

"Romance sans paroles"

LEFÉBURE-WELY

Transcription

Pierre Montreuille

Bassoon

Moderato *p* *rit*

9 Allegretto *f*

13 *p*

16 *f*

19 *p*

23

26 *f* *dim.* *pp*

29 *cresc.* *dim.*

32

*p*

35

*pp*

38

41

*p* Fine

48

55

8

70
