

Chant de Noël

"VENITE ADOREMUS"

Flûte à bec soprano

LEFÉBURE-WÉLY

*Transcription
Pierre Montreuille*

Andante

8 2

9

17

23 "ADESTE"

32

38

46

53

Chant de Noël

"VENITE ADOREMUS"

Flûte à bec alto

LEFÉBURE-WÉLY

*Transcription
Pierre Montreuille*

Andante

3

11

18 "ADESTE"

2

2

30

38

4

50

58

Chant de Noël

"VENITE ADOREMUS"

Flûte à bec Ténor

LEFÉBURE-WÉLY

*Transcription
Pierre Montreuille*

Andante

8

17

28

37

46

53

Chant de Noël

"VENITE ADOREMUS"

Flûte à bec basse

LEFÉBURE-WÉLY

*Transcription
Pierre Montreuille*

Andante

8 2

9

16

25 "ADESTE"

35 2

45

53

Chant de Noël

"VENITE ADOREMUS"

Flûte à bec soprano

LEFÉBURE-WÉLY

AVEC ARTICULATIONS

*Transcription
Pierre Montreuille*

Andante

8 2

9 8

17 8

23 8 "ADESTE"

32 8

38 8

46 8

53 8

Chant de Noël

"VENITE ADOREMUS"

Flûte à bec alto

LEFÉBURE-WÉLY

AVEC ARTICULATIONS

*Transcription
Pierre Montreuille*

Andante

Chant de Noël

"VENITE ADOREMUS"

Flûte à bec Ténor

LEFÉBURE-WÉLY

AVEC ARTICULATIONS

*Transcription
Pierre Montreuille*

Andante

8

16

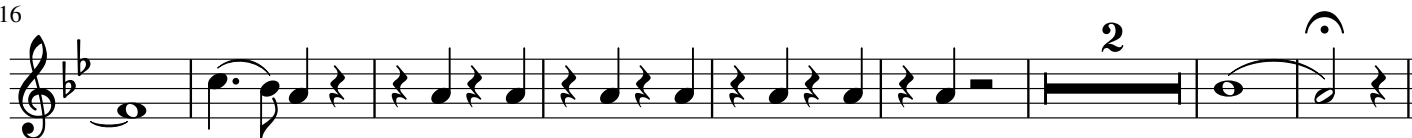

26

"ADESTE"

36

44

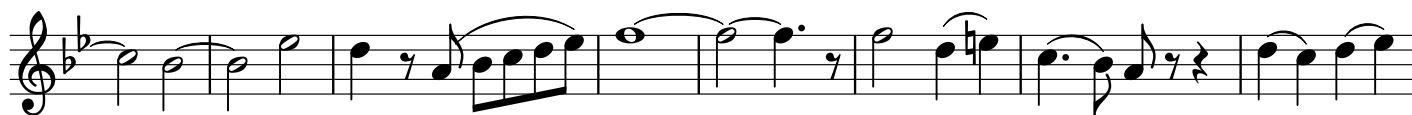

52

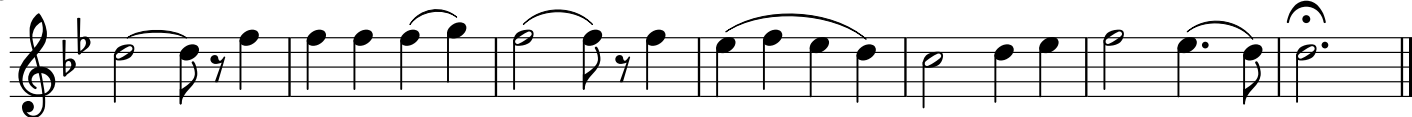

Chant de Noël

"VENITE ADOREMUS"

Flûte à bec basse

LEFÉBURE-WÉLY

AVEC ARTICULATIONS

Transcription

Pierre Montreuille

Andante

8 2

9

16 2

25 "ADESTE"

35 2

45

53