

# Flauta

# OPUS 23

# DUETO CONCERTANTE

TRANSCRIPCIÓN: LUIS ALVAREZ

LUIGI LEGNANI

(1790-1877)

$\text{♩} = 120$

16

4

tr

7

10

12

15

19

21

## Flauta

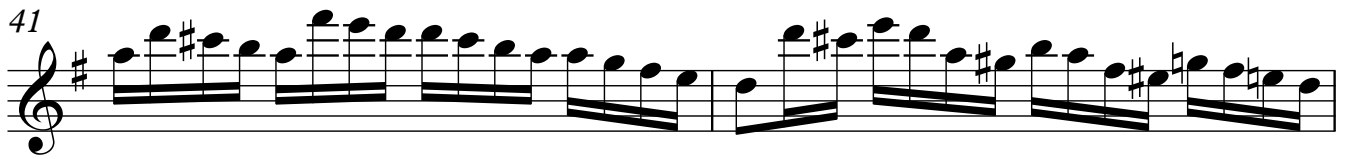
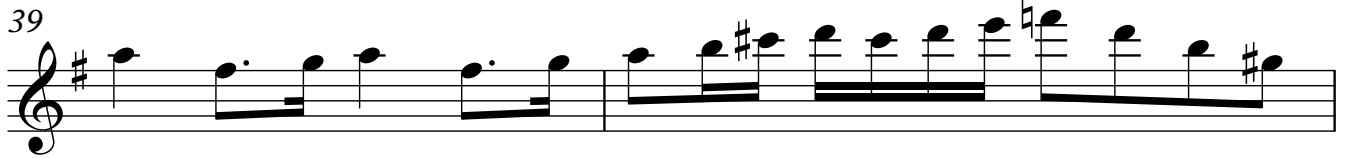
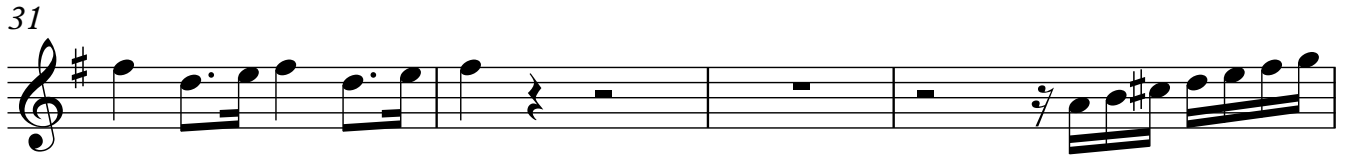

Flauta

47

49

51

53

55

59

63

67

Flauta

71

75

79

84

88

92

96

100

102

Flauta

104

107

110

112

116

120

124

126

Flauta

128

131

134

136

138

141

144

148 (tr)

152

Flauta

156

160

165

168

173

177

181

187

192

198

204

209

216

221

224

228

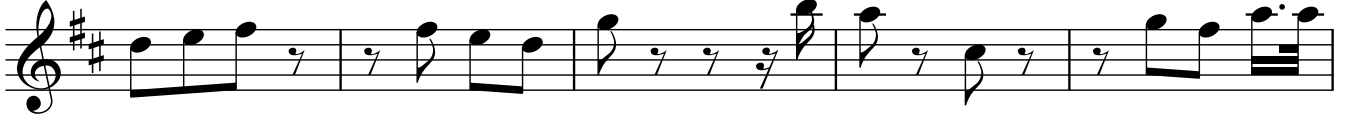

233

Flauta

237

239

241

243

245

248

♩ = 60

251

10

Flauta

255

260

265 = 120

272

277

281

287

292

297

Flauta

304

308

313

321

325

329

336

340

345

Flauta

350

355

361

368

372

377

384

388

393

Flauta

400

404

409

415

420

425

431

441

Flauta

446

451

457

462

466

469

473

480

485

489 *Flauta* 15

496

505

509 2

515

521

526

532

539

544

548

553

560

566

572

578

584

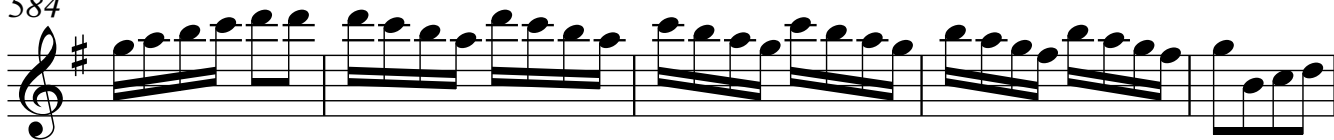

589

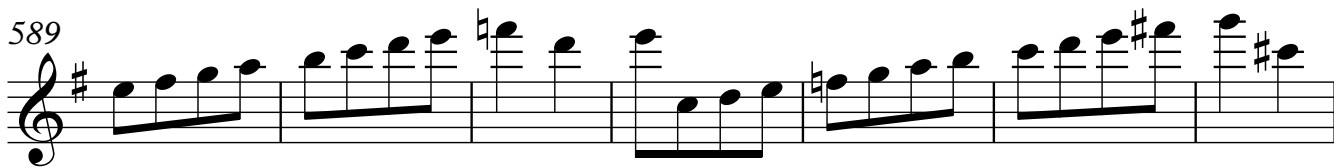

596

602

604

608

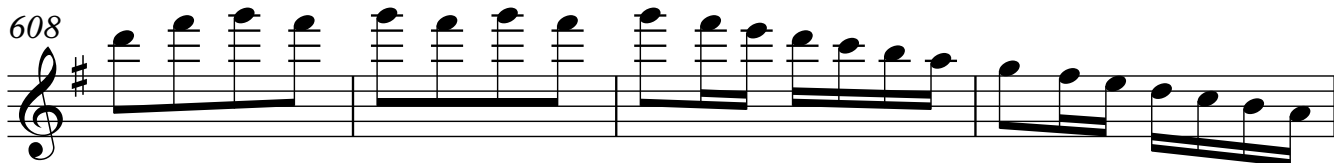

612

