

Guitarra

OPUS 23

DUETO CONCERTANTE

TRANSCRIPCIÓN: LUIS ALVAREZ

LUIGI LEGNANI

(1790-1877)

ALEGRO MAESTOSO

♩ = 120

19

22

25

28

31

34

37

40

43

46

49

52

55

57

Guitarra

59

61

63

65

67

69

71

Guitarra

73

75

77 (tr)

79

82

85

88

91

94

97

100

103

106

109

112

115

118

121

124

127

130

133

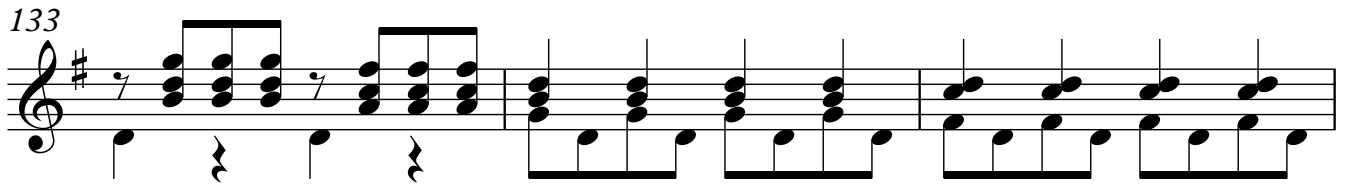

136

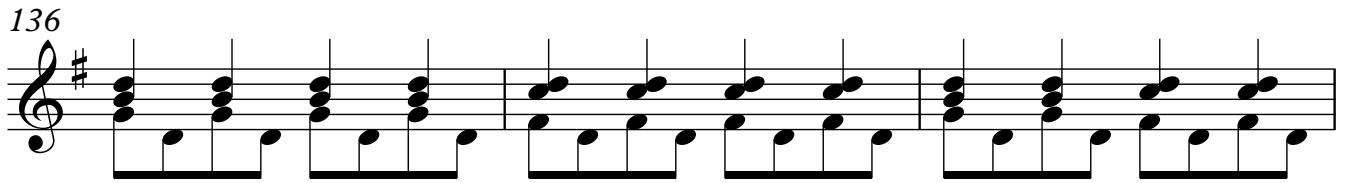

139

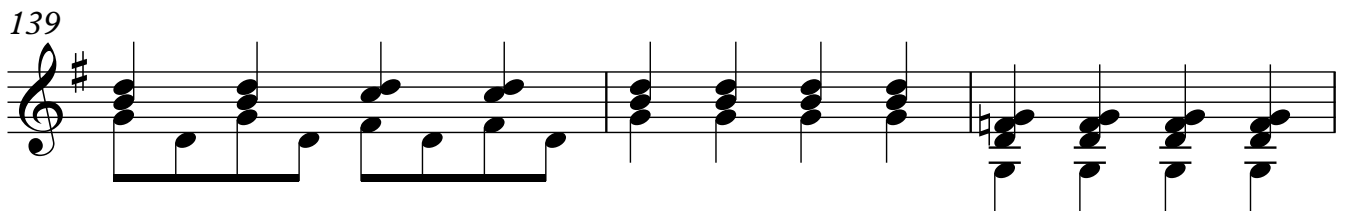

142

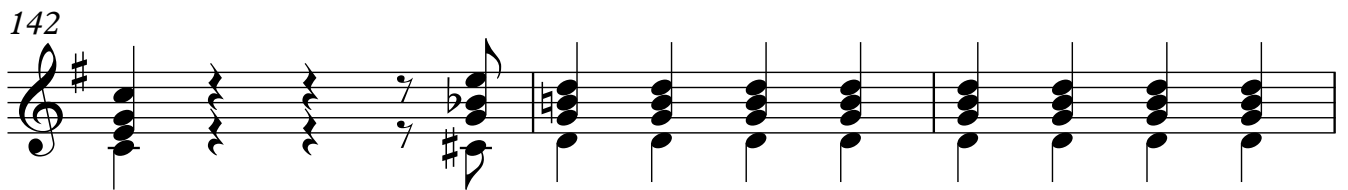

145

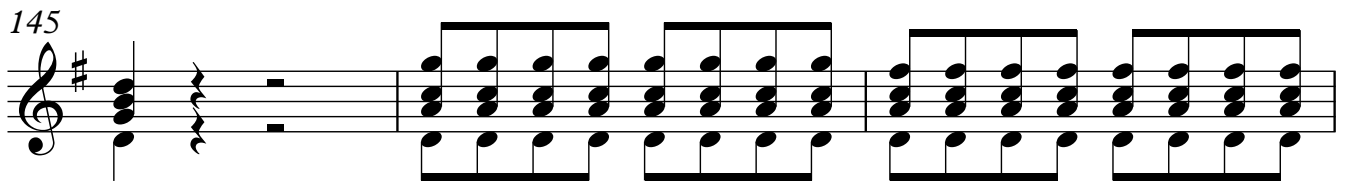

148

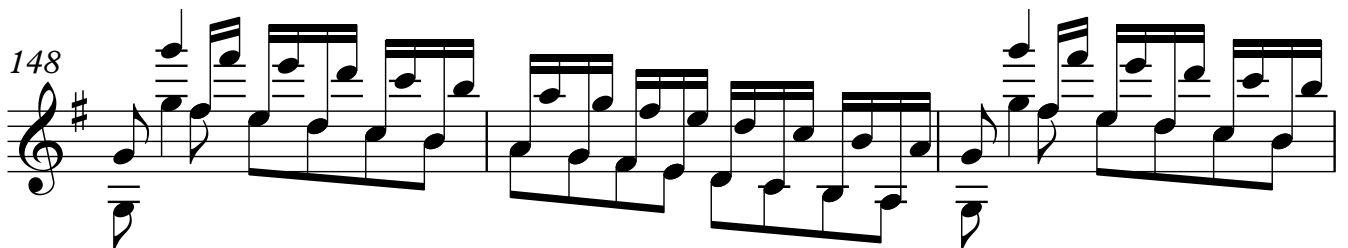

151

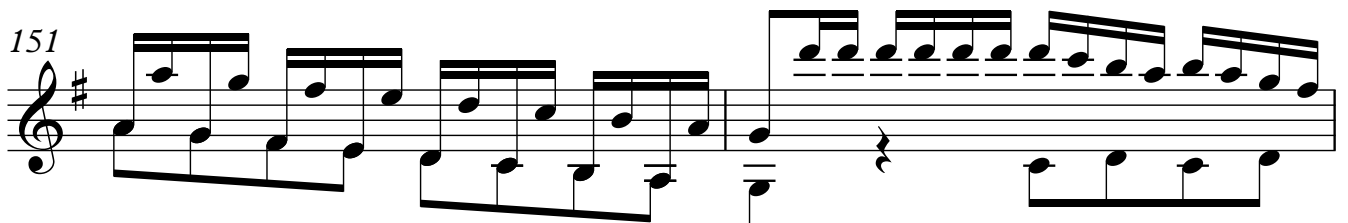

153

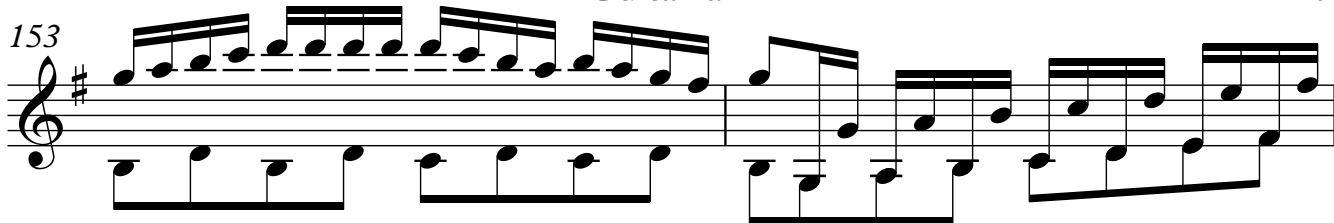

155

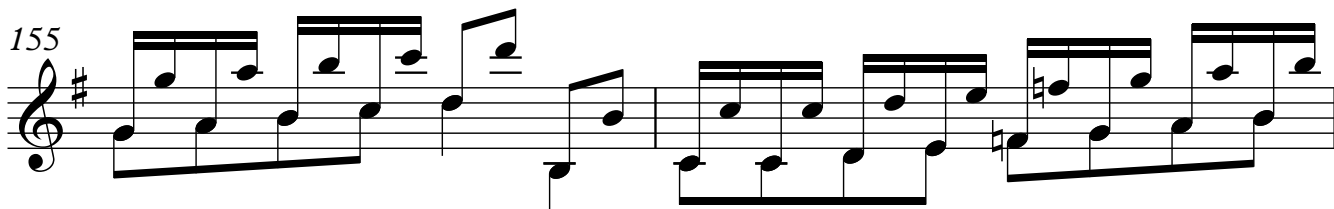

157

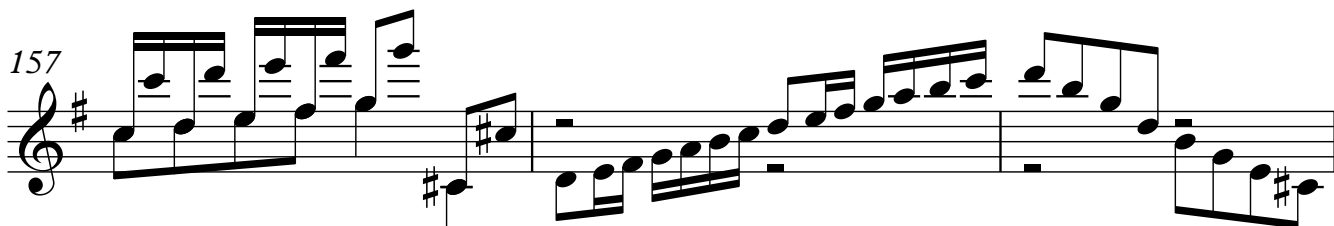

160

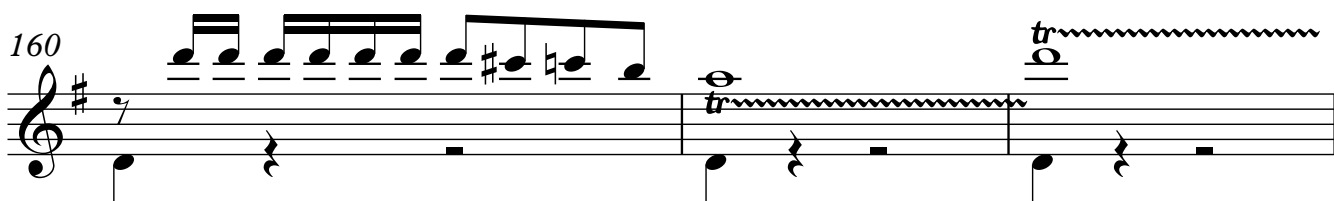

163 (tr)

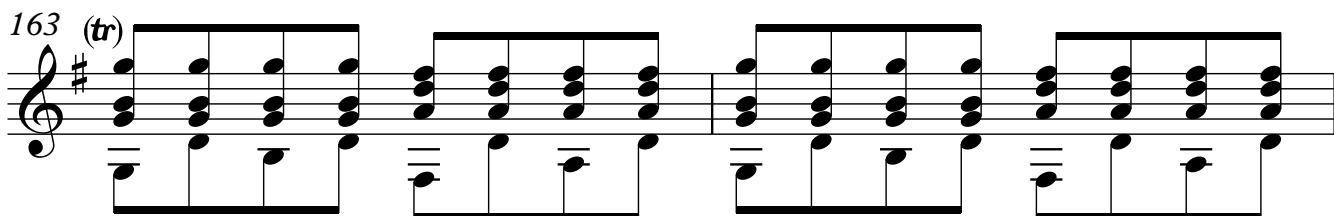

165

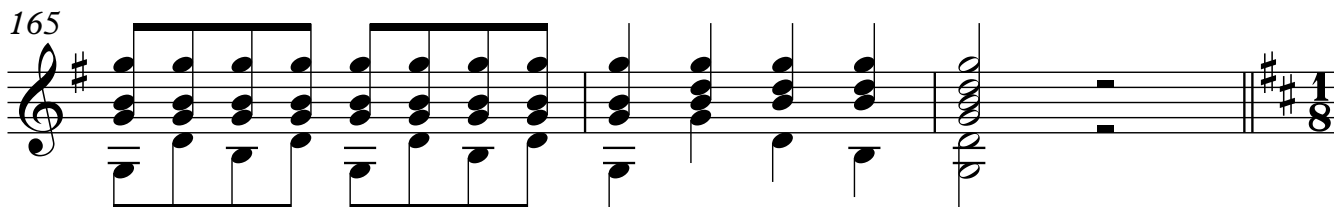

TEMA

MODERATO

♩ = 50

168

172

175

178

181

184

190

193

197

VARIACIÓN 1

201

204

207

211

214

217

221

225

228

231

VARIACIÓN 2

233

235

238

241

244

247

LARGO
♩ = 60

250

253

256

259

262

ALEGRETO SCHERZOSO

♩ = 120

265

268

271

274

277

280

283

286

289

292

295

298

301

304

307

310

313

316

319

322

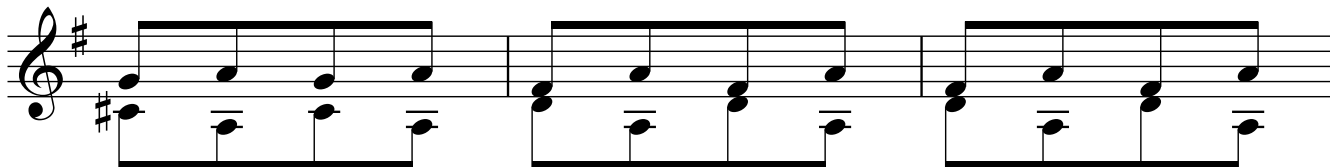

325

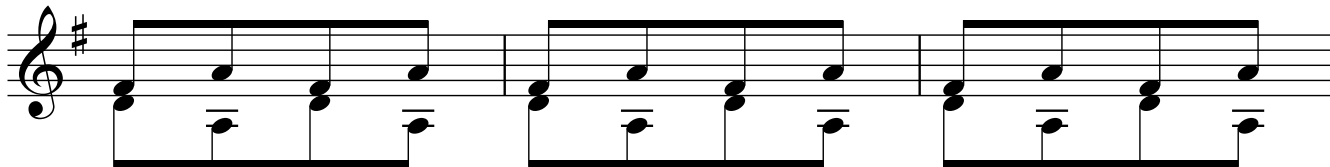

328

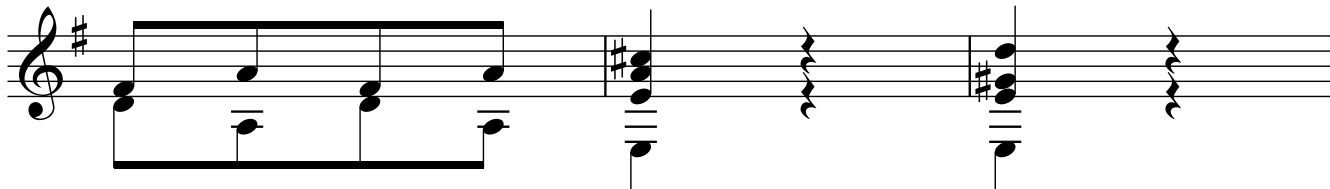

331

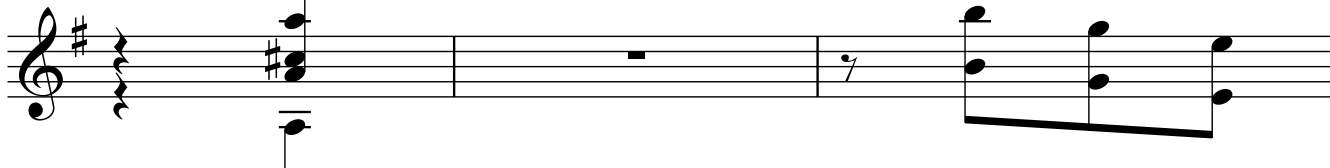

334

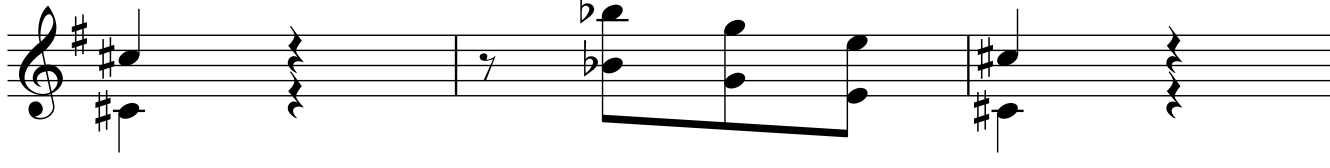

337

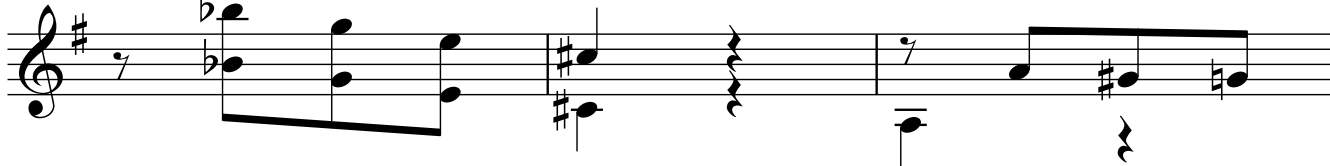

340

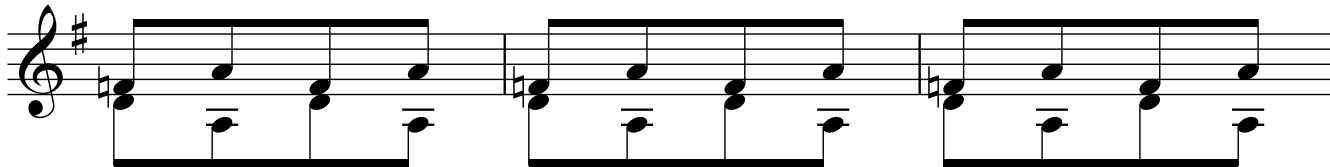

343

346

349

352

355

358

361

364

367

370

373

376

379

382

385

388

391

394

397

400

403

406

409

412

415

418

421

424

Guitarra

427

430

433

436

439

442

445

448

451

454

457

460

463

466

469

472

475

478

481

484

487

490

493

496

499

502

505

508

511

514

517

520

523

526

529

553

556

559

562

565

568

571

574

577

580

583

586

589

592

595

599

602

606

610

614

618