

# Et l'enfant qui suit sans cesse ses pas

## Partie n°2

Lades Neffous

♩ = 90

Bansuri

Electric Piano

E. Pno.

E. Pno.

E. Pno.

E. Pno.

E. Pno.

E. Pno.

E. Pno.

E. Pno.

E. Pno.

E. Pno.

E. Pno.

33

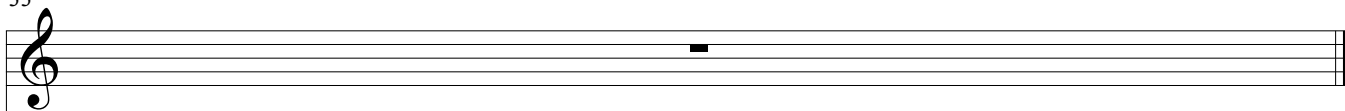

33

E. Pno.

