

Accompagnée de soie

bansuri
1/4 = 89

Clakos'san / ©Lades Neffous

Accompagnée de soie ©Lades Neffous

10

13

16

19

19

Pno.

22

22

Pno.

25

25

Pno.

Accompagnée de soie ©Lades Neffous

28

4

31

34

37

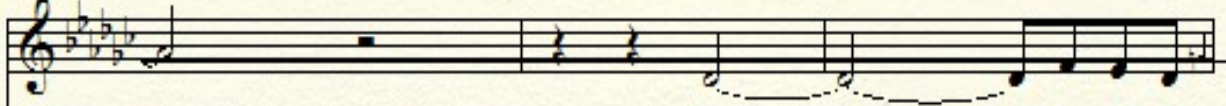

37

Pno.

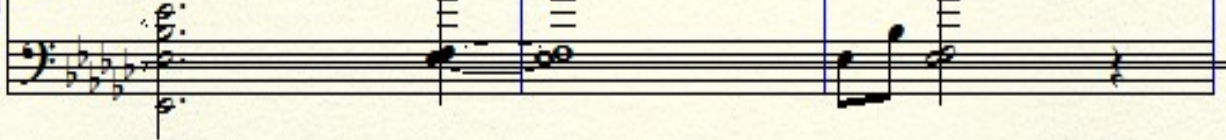

40

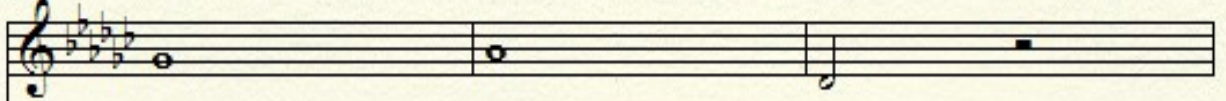

40

Pno.

43

43

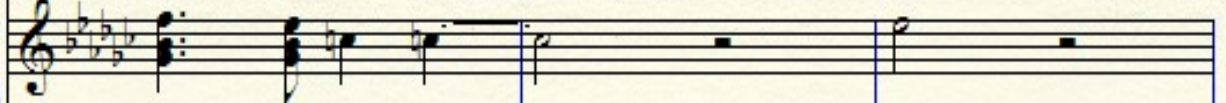

Pno.

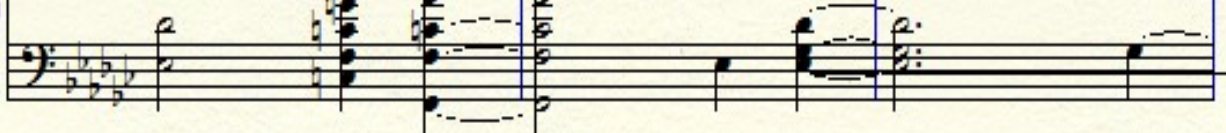

Accompagnée de soie ©Lades Neffous

46 6

49

52

55

Pno.

58

Pno.

Accompagnée de soie

Lades Neffous

accompagnement harmonica

Piano

13

16

19

22

25

28

31

34

37

40

43

4

46

49

52

55

58

61

64

67

70
