

Accompagnée de soie/ vln fnl

7

9

11

©Lades Neffous

Accompagnée de soie / ©Lades Neffous

2

13

13

13

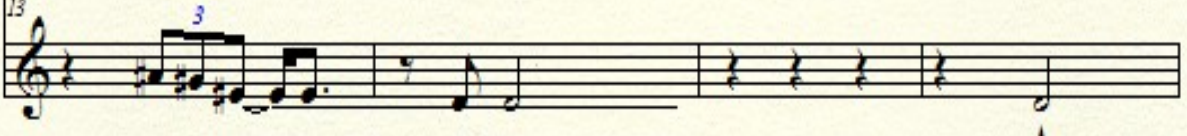

17

17

17

21

21

21

25

29

33

Accompagnée de soie / ©Lades Neffous

4

37

37

37

41

41

41

41

45

45

45

45

49

49

49

53

53

53

53

57

57

57

57

Accompagnée de soie / ©Lades Neffous

6

61

65

69
