

# CIGALE SUITE

J. MASSENET

**BASS**

VALE-TOURBILLON DES AUTANS. CIGALE

57 All<sup>o</sup> animato. (con fuoco) N<sup>o</sup> 1 de la suite

2 1 2 5 4 5 6 7 8 9

*fff* *p* *cresc.*

10 11 12 13 14 15 16 17 5

*cresc.* *f* *ff*

1<sup>re</sup> VRS

C. BASSES  
PIZZ. *p*

2 ARCO.

*f* *ff*

1 PIZZ. 3

*p*

2 ARCO. 1 1

*f* *sf* *sf*

1 1<sup>a</sup> 2<sup>a</sup>

*f* *f* *f* *ff*

1

*ff* *ff*

3 1

*ff* *mf* *sf*

CONTREBASSE.

1 *sf* 1

65 *f f ff*

66 *p* PIZZ. 1 3

2 *f* ARCO.

1 *sf*

67 *f* 1

*sf f ff*

68 1

1<sup>re</sup> VRS 69 *mf* C.B.sses PIZZ. 5 2 1

1 1 *p* ARCO. 2

N° 2 de la suite - CANTABILE

43 And.<sup>te</sup> lento.

Fin du 1<sup>er</sup> Acte.

N° 3 de la suite - VARIATIONS

71 All<sup>o</sup> mod<sup>to</sup>

6

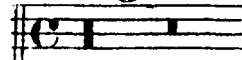

72 rall 73

And<sup>te</sup> Poco rall.  
(Le double plus lent.)

mus

C. BSSSES PIZZ. 3 12 7 1

*f* *f*

a tempo. 74 All<sup>o</sup> vivo. (à 4 temps.)

1<sup>re</sup> vis

3 ARCO 6

*f*

75 C. Bssses

*f* *p* *ff* *f*

PIZZ. 1 rall

N° 4 de la suite  
VIEUX NOËL  
ET RONDE DES CIGALES.

ACTE II

INTERLUDE.

47 **And<sup>no</sup> mod<sup>to</sup>**

(à 2 temps)

BOIS.

48 **vles et ALT.**

49

ARCO.

50 **a tempo. qds vns**

51 **C. Bsses**

CONTREBASSE.

52

*PIZZ.*  
*p*

**Più lento.**

53

TROIS C. B. seulement.

*pp*  
*ARCO.*

*pp*

1

TOUTES UNIES.

*p* en dehors, bien chanté, expressif.

*f*

*p*

*f*

*pp*

rall.

**16** LA RONDE DES CIGALES.  
**All.<sup>o</sup> vivo.**

ALT. velles      Bois

19

C. Bsses  
PIZZ.

1

velles

5

17

ARCO. V

*ff*

18

velles

Hb. Cl.

17

5

19

C. Bsses

*ff*

1

2

3

4

5

CONTREBASSE.

