

# Guitarra 1

## OP-30

### ROMANZA SIN PALABRAS

#### TOMO 2 / 5

#### (49 ROMANZAS - N°11 - THE BROOK)

TRANSCRIPCIÓN: LUIS ALVAREZ

MENDELSSOHN

(1809-1847)

ANDANTE GRACIOSO

$\text{♩} = 50$

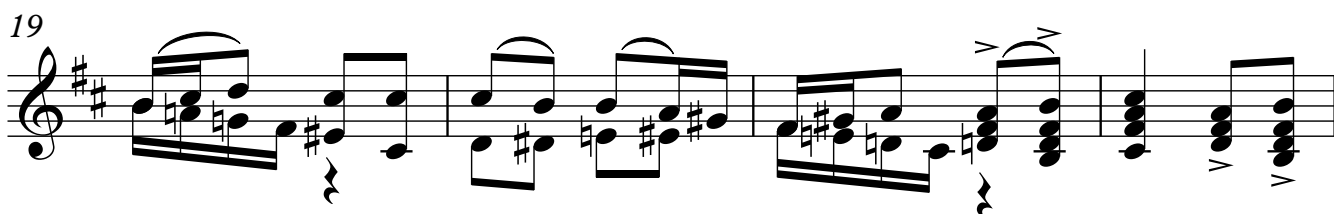
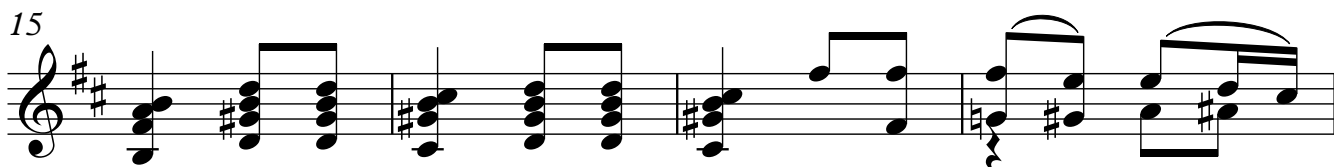

23

27

31

35

39

42

45
