

Félix MENDELSSON

Passacaille

Transcription de l'orgue pour

**QUINTETTE
A VENT**

TRANSCRIPTION ET ANNOTATIONS

Pierre Montreuille

Passacaille

(1823)

Félix **Mendelssohn**

Transcription et annotations

Pierre Montreuille

(Tonalité originale : do mineur)

Andante mosso

Flute

Oboe

B♭ Clarinet

Horn in F

Bassoon

simile

11

20

28

36

42

47

52

56

61

66

71

76

81

Più lento

85

89

93

97

102

107

112

Più Presto

117

122

127

132

137

163

173

185

Passacaille

(1823)

Flute

Félic Mendelssohn

Transcription et annotations

Pierre Montreuille

Andante mosso

9

18

28

37

4

49

55

9

71

78

Più lento

3 3 3 3 3 3

84

3 3 3 3 3 3 3 3 3 3

91

3 3 3 3 3 3 3 3 3 3

106

Più Presto

116

123

131

8 T° 1°

147

156

163

174

Passacaille

(1823)

Oboe

Félicx Mendelssohn

Transcription et annotations

Pierre Montreuille

Andante mosso

14

4

27

36

44

7

58

62

68

76

Più lento 3

3

86

3 3 3 3 3 3 3

92

3 3 3 3 3 3 3

98

8 5

Più Presto

119

129

5

140

146

T° 1°

156

4

168

2

182

Passacaille

(1823)

B \flat Clarinet

Félic Mendelssohn

Transcription et annotations

Pierre Montreuille

Andante mosso

9

18

4

29

38

2

9

12

66

74

80

Più lento

3

3

89

3

3

3

3

3

3

3

3

2

95

99

111 **Più Presto**

119

136

143 **T° 1°**

152

160

175

Passacaille

(1823)

Horn in F

Félic Mendelssohn

Transcription et annotations

Pierre Montreuille

Andante mosso

16

26

35

43

49

56

61

67

76

Più lento

84

94

101

108

113

Più Presto

123

138

158

171

Passacaille

(1823)

Bassoon

Félic Mendelssohn

Transcription et annotations

Pierre Montreuille

Andante mosso

11 *simile*

11

21

21

32

32

43

43

53

53

64

64

75

75

Più lento

85

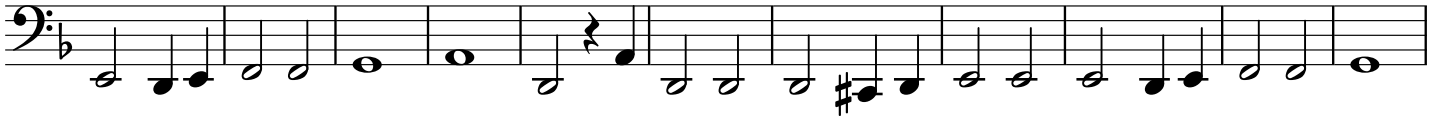

96

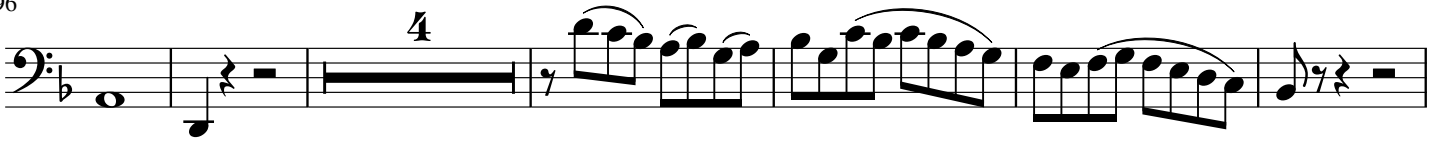

106

155

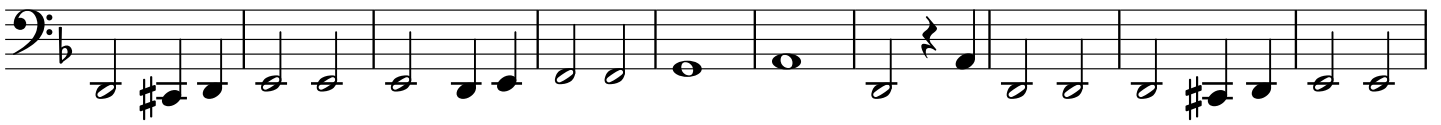

165

178

