

HÖRST DU NICHT DIE BÄUME RAUSCHEN

Op 3 N° 1 (1846)

Hautbois

F HENSEL
(Fanny MENDELSSOHN)

Transcription
Pierre Montreuille

Allegretto

8

17

24

p

pp

mf

p

cresc.

f

p

SCHÖNE FREMDE

Op 3 N° 2 (1846)

Hautbois

F HENSEL
(Fanny MENDELSSOHN)

Transcription
Pierre Montreuille

Moderato

p

7

cresc.

14

f *p*

21

cresc. *f* *p*

27

34

f *p* *f*

43

Allegro molto vivace

p *f* *p*

50

cresc. *f* *p* *f*

59

67

77

IM HERBSTE

Op 3 N° 3 (1846)

Hautbois

F HENSEL
(Fanny MENDELSSOHN)
Transcription
Pierre Montreuille

Allegro ma non troppo

mf

f

8

15

p

22

cresc.

dim.

29

p

36

p

44

MORGENGRUSS

Op 3 N° 4 (1846)

Hautbois

F HENSEL
(Fanny MENDELSSOHN)

Transcription
Pierre Montreuille

Allegretto grazioso

8

16

24

33

ABENDLICH SCHON RAUSCHT DER WALD

Op 3 N° 5 (1846)

Hautbois

F HENSEL
(Fanny MENDELSSOHN)
Transcription
Pierre Montreuille

Andante

p *p* *cresc.*

10 *p*

20

28 *f* *p*

IM WALD

Op 3 N° 6 (1846)

Hautbois

F HENSEL
(Fanny MENDELSSOHN)

Transcription
Pierre Montreuille

Allegro vivace

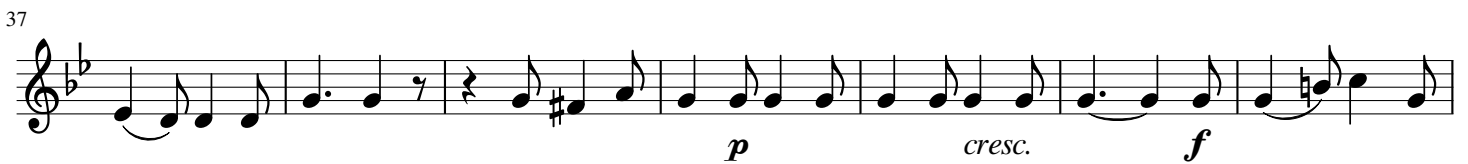
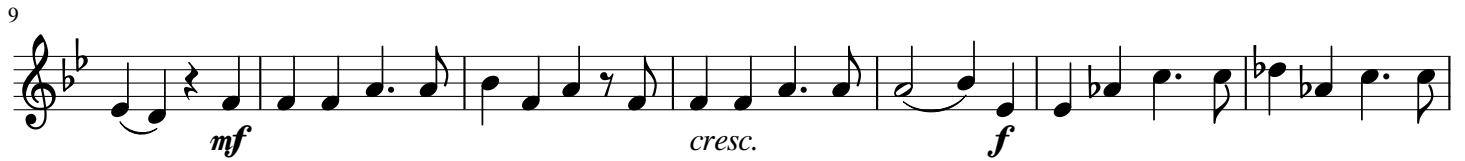

61

68

77
