

14: 00

24

Zehn PRAELUDIEN

für die
Orgel
+
componirt
von

GUSTAV MERKEL.

Op. 156.

Heft 1.
Pr. 2 M.

Heft 2.
Pr. 2 M.

Eigenthum der Verleger.

LEIPZIG, J. RIETER-BIEDERMANN.

LONDON, NOVELLO, EWER & CO

1307 a/b.

1884.

Eintragungen aller Art sind verboten!

Zehn Präludien.

Sächsische Landesbibliothek -
 12. SEP. 1997
 Staats- und Universitätsbibliothek
 Dresden

6.

G. Merkel, Op. 156. Heft 2.

Allegro maestoso.

Manual. *f*

Pedal. *f*

ff

mf

II.

f

I.

legato

Allegro risoluto.

8.

Moderato.

9.

Andantino.

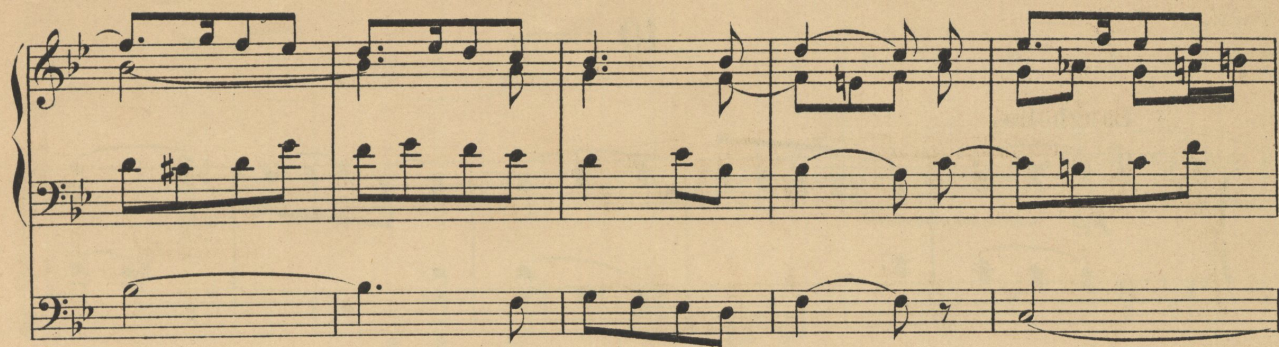

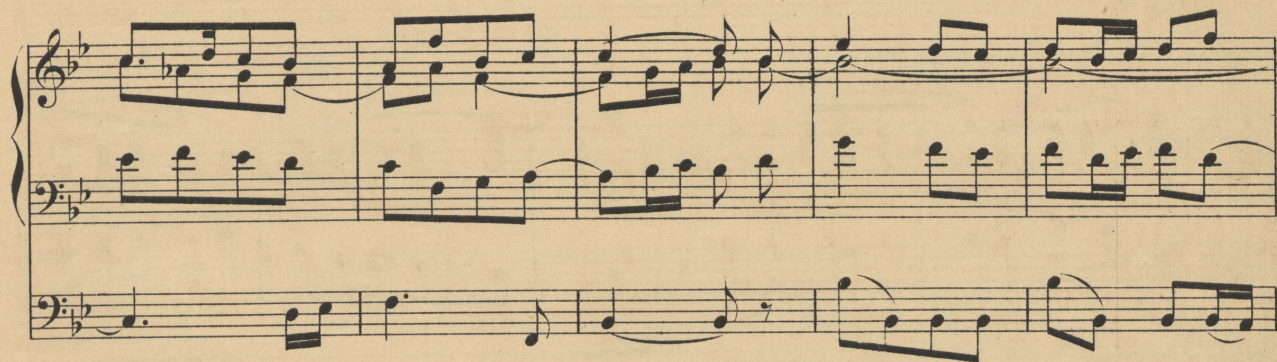

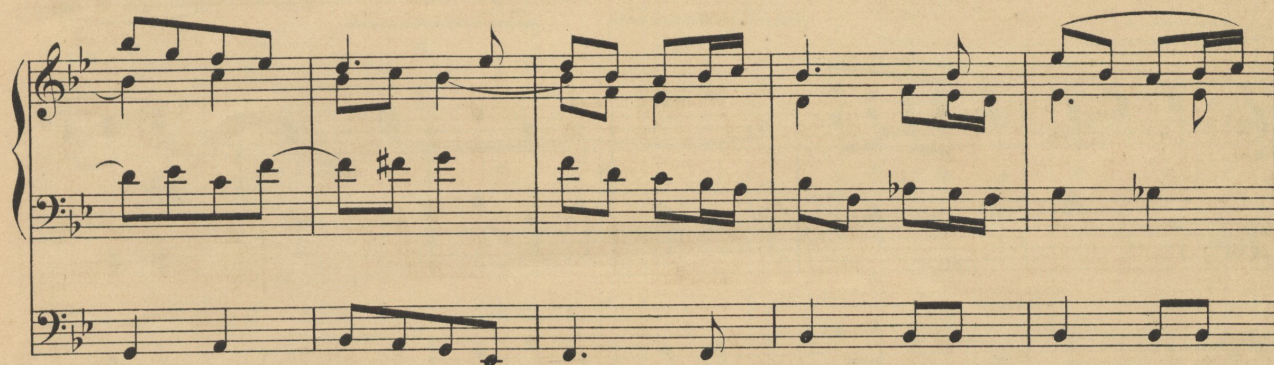

Larghetto.

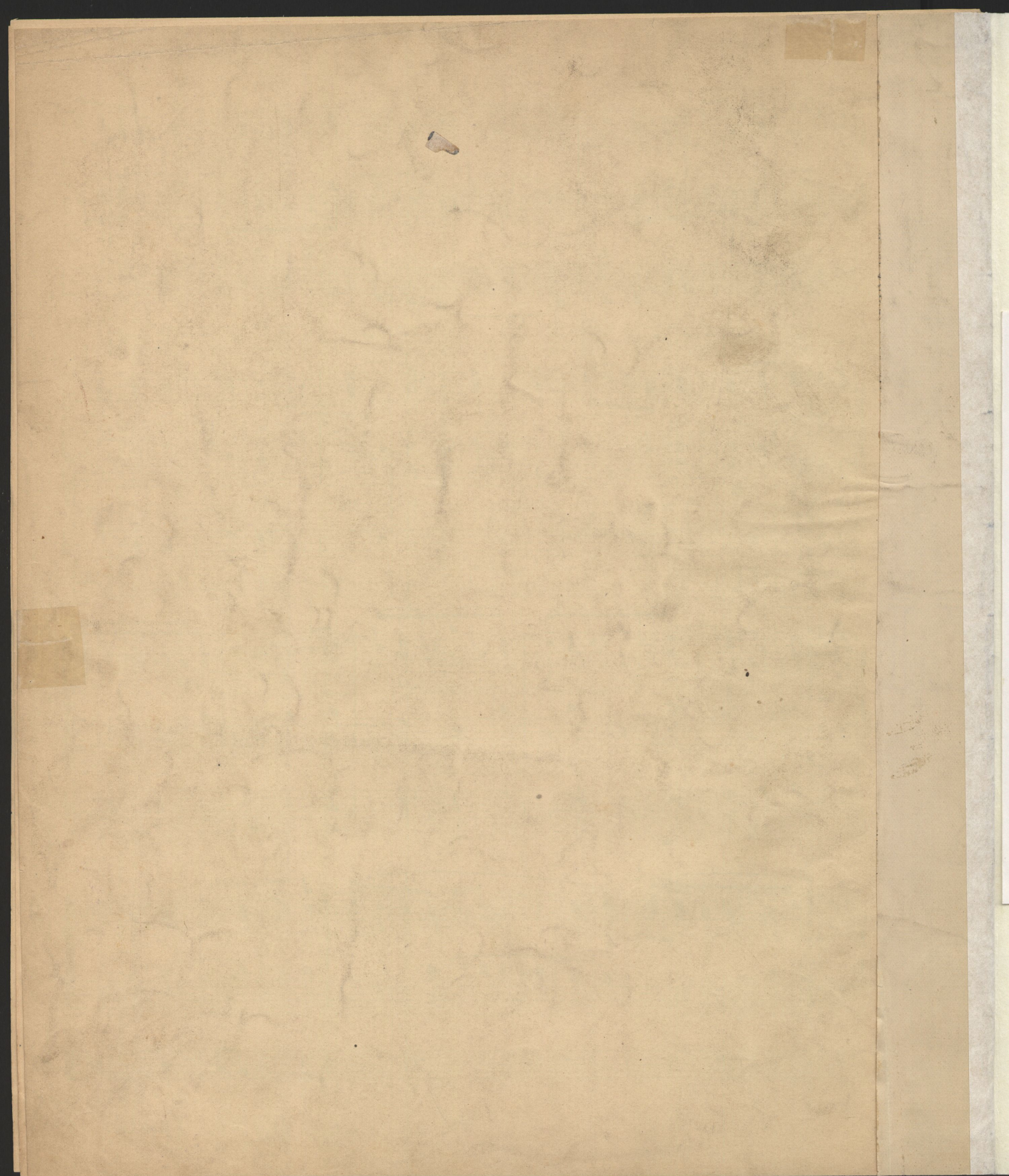

10. Pencil drawing