LE TOUR DU MONDE

Olivier MÉTRA
(1830-1889)
Transcription
Pierre Montreuille

Clarinette en Si♭

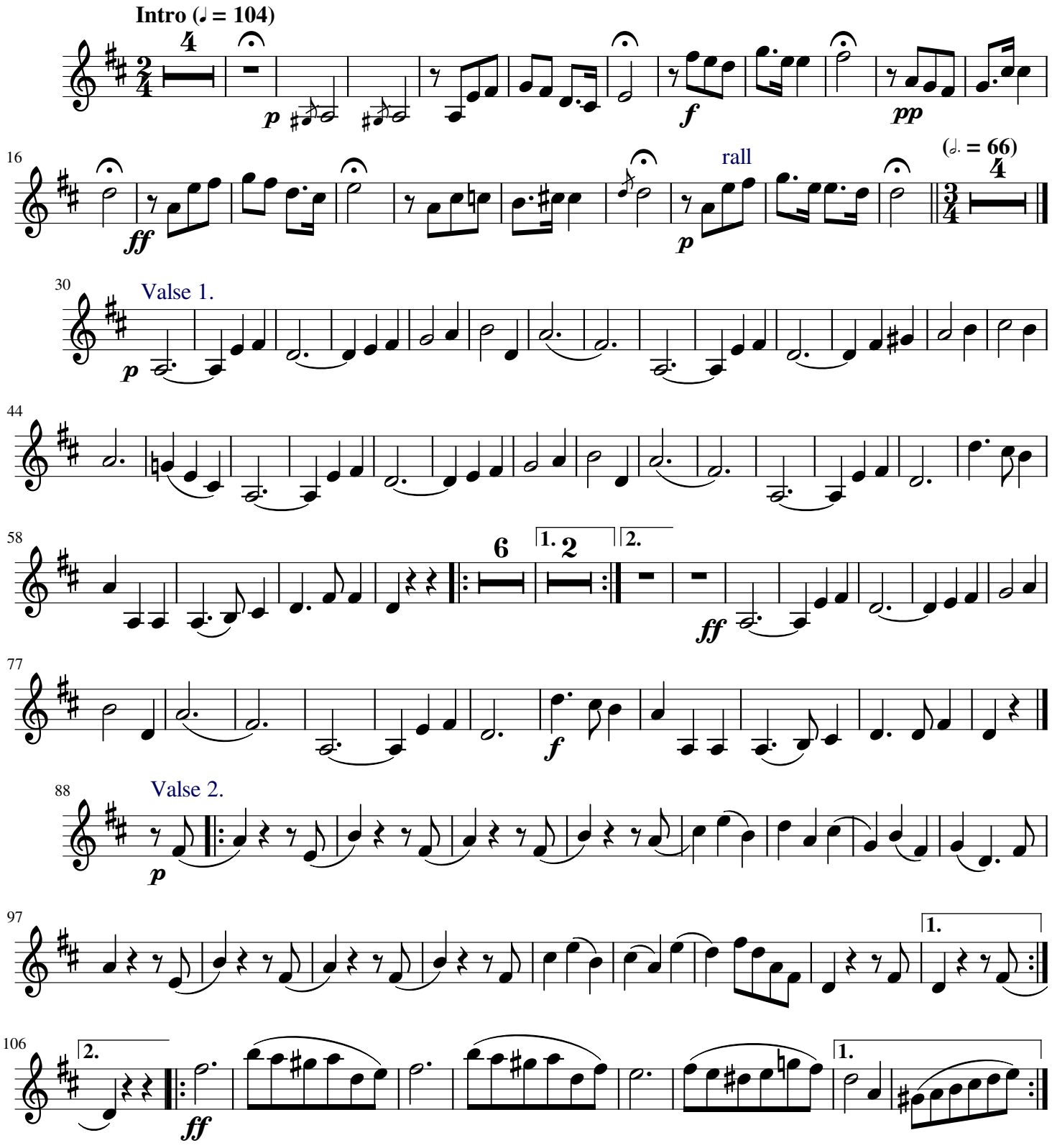

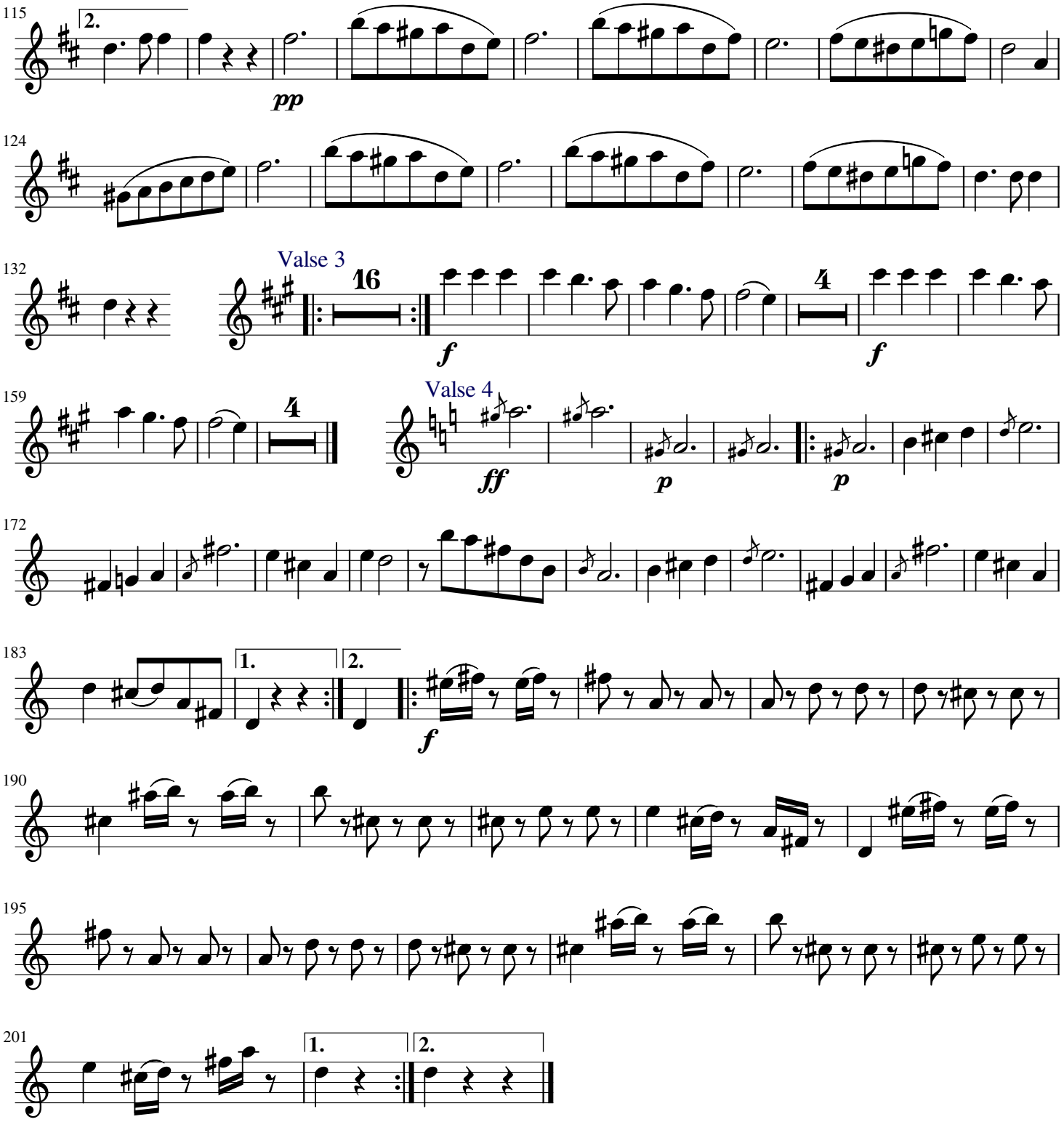
115
2.
pp
124
132
Valse 3
16
f
4
f
159
4
Valse 4
ff
p
p
172
183
1.
2.
f
190
195
201
1.
2.