

MARGITA CSÀRDÀS

GUSTAVE MICHIELS

CONTREBASSE

Assez large

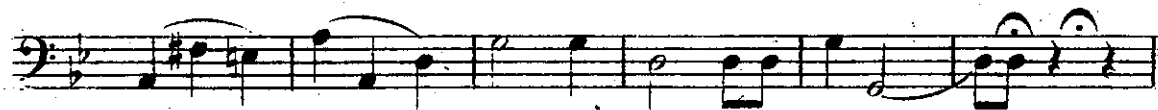
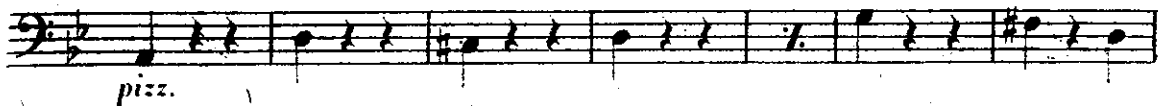
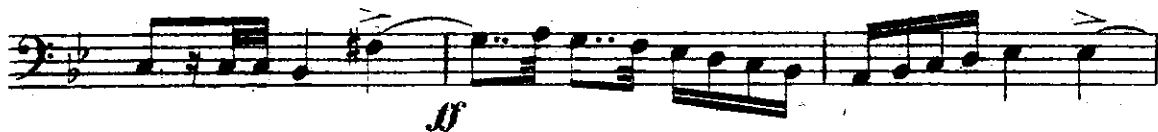

Contrebasse

Bass staff 1: *ff*

Bass staff 2: *ff*

Bass staff 3: Musical notation

Bass staff 4: *sf sf*

Bass staff 5: *ff*

Bass staff 6: *All^o*, *sf: pizz. sf:*

Bass staff 7: *p*, *2 3*

Bass staff 8: *1a*, *2a*, *arco pizz. sf arco*

Bass staff 9: *2 3*

Bass staff 10: *sf: f*

Bass staff 11: *pp f*

Bass staff 12: *p*, *2 3*

ff

M. de Valse

f più lento espress. *pp pizz.*

p *arco*

1a *2a* *Tempo.*

p *mf* *p*

poco rit. *a Tempo*

rall. *a Tempo*

lento

a Tempo

più lento. *rall. morendo.*

lento *arco*

All^o

