

Les Petits Fanfarons

SOPRANO

P. MONTREUILLE

Giocoso ♩=132

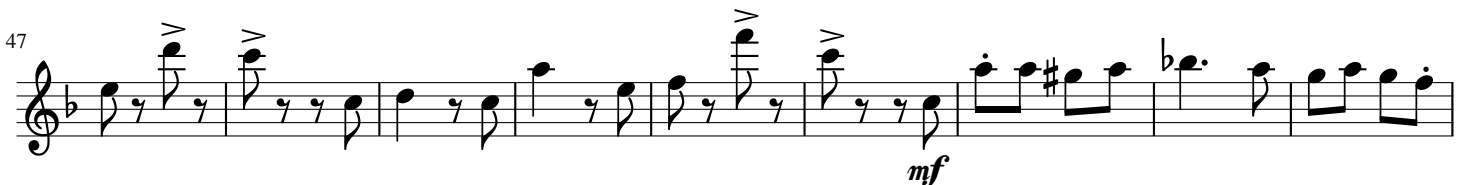
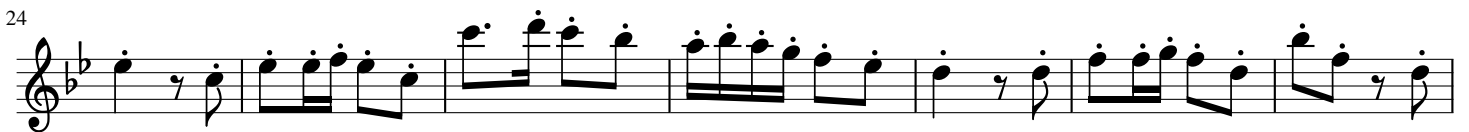

65

73

80

87

TRIO₃

102

115

Les Petits Fanfarons

ALTO

P. MONTREUILLE

Giocoso ♩ = 132

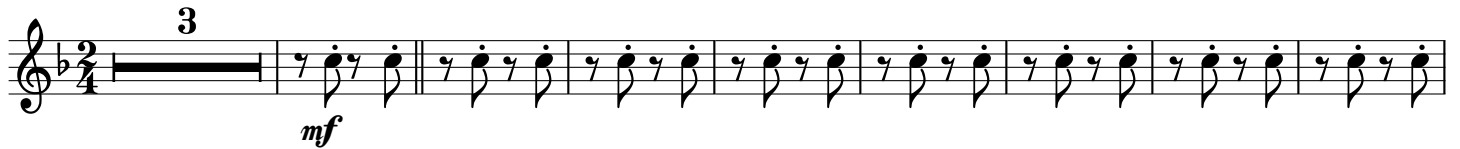

68

mf

77

ff

86

TRIO

Fine *mf*

99

113

mf

D.C. al Fine

Les Petits Fanfarons

TENOR

P. MONTREUILLE

Giocoso ♩ = 132

3
mf

13
ff *mf*

23
ff

33
mf

43
f *mf*

54
f

65
mf

76
ff

86 **TRIO**
Fine *mf*

99
4

114
3 1. 2 2. 2

Les Petits Fanfarons

BARYTON

P. MONTREUILLE

Giocoso ♩=132

