

# SONATINE

Partie de VIOLON

Pierre MONTREUILLE

## PREMIER MOUVEMENT

$\text{♩} = 132$  *Souple*

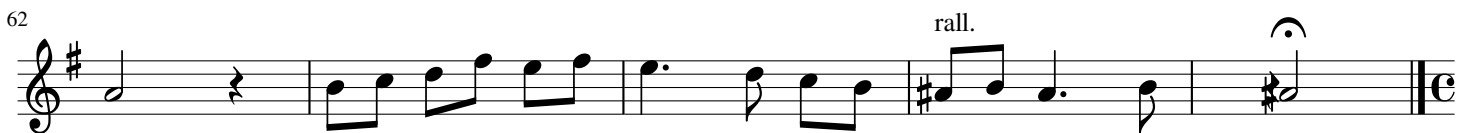

# DEUXIÈME MOUVEMENT

67  $\text{♩} = 80$

# TROISIÈME MOUVEMENT

110  $\text{♩} = 96$  Scherzetto

*leggiero*

# QUATRIÈME MOUVEMENT

175 ♩ = 96

