Canzonetta "Deh vieni alla finestra"

Don Giovanni, No. 16

W. A. Mozart (1756-1791)
KV 527

Viola

Allegretto

pizzicato

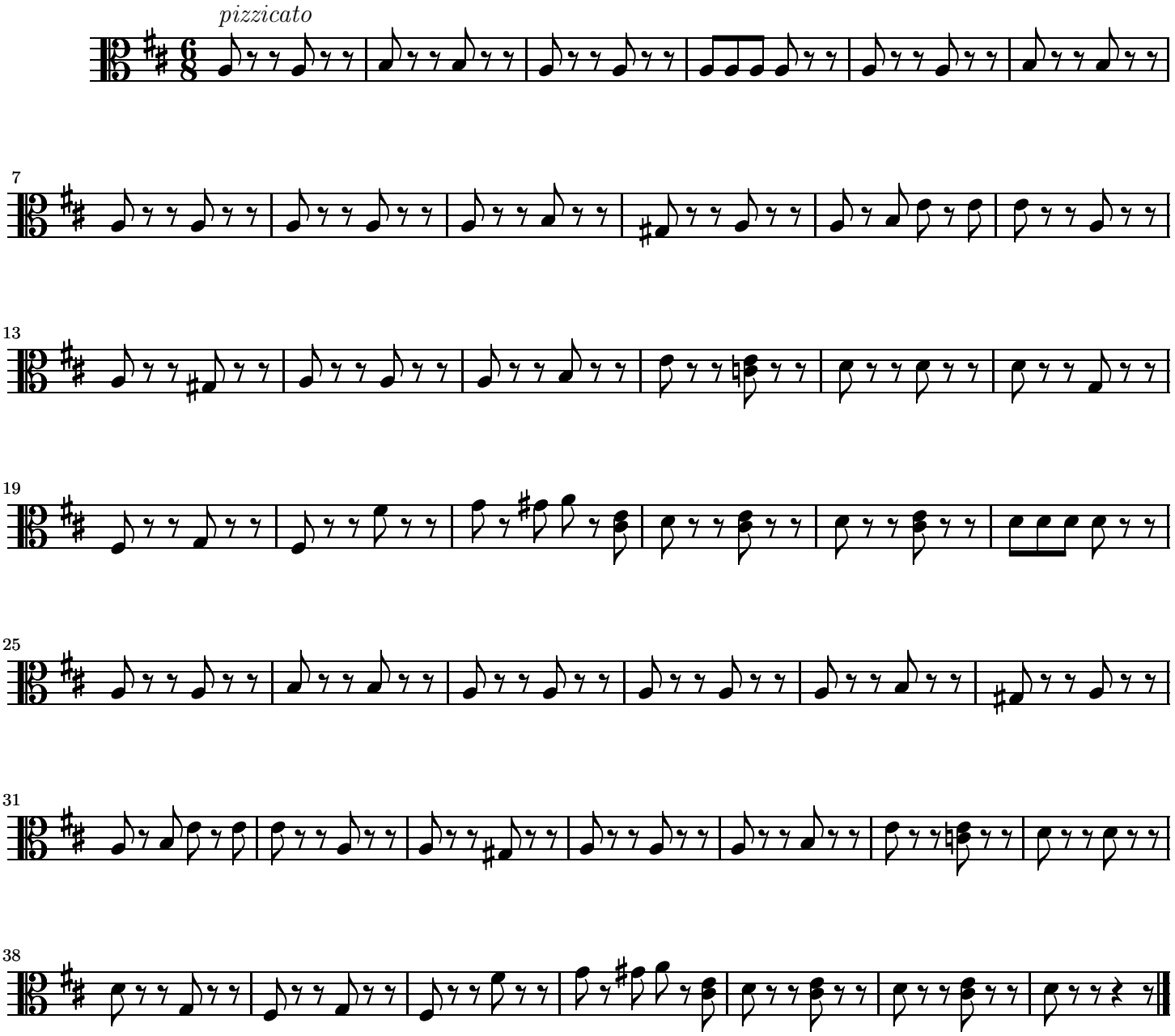

Mutopia-2002/12/14-189 This music is part of the Mutopia project: http://www.MutopiaProject.org/
It has been typeset and placed in the public domain by Erik Sandberg.
Unrestricted modification and redistribution is permitted and encouraged—copy this music and share it!