

# DIVERTIMENTO

(Finale)  
K 563

**W.A. MOZART**

Transcription  
Pierre Montreuille

VIOLON

Allegro (♩ = 92)

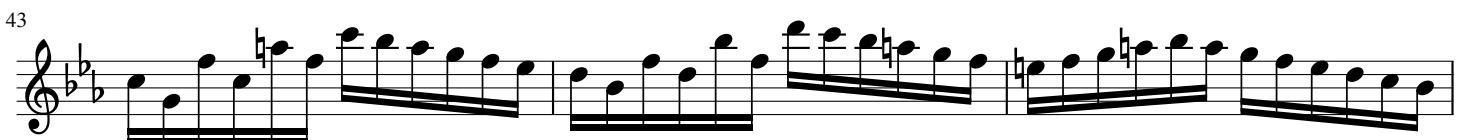
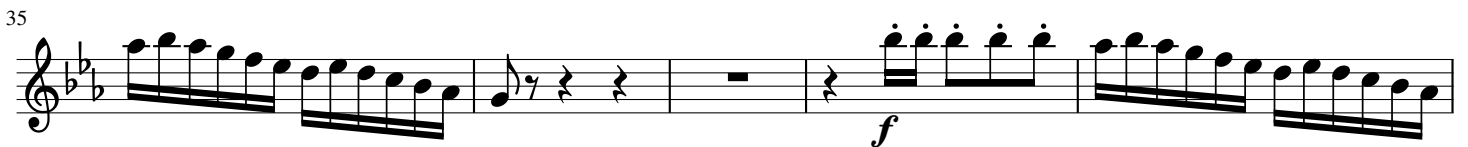
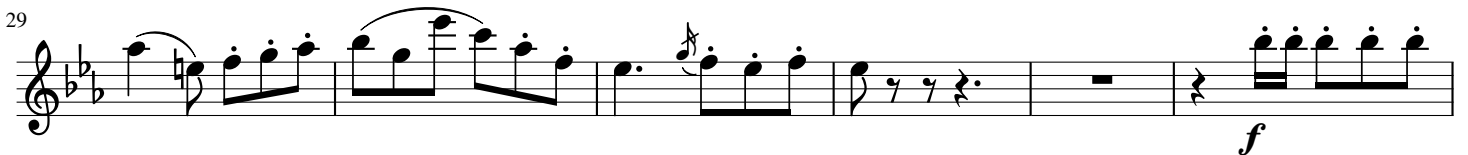
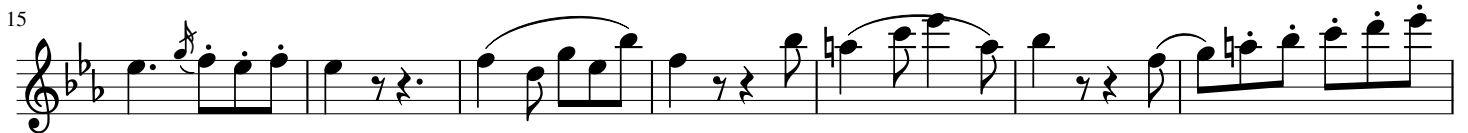
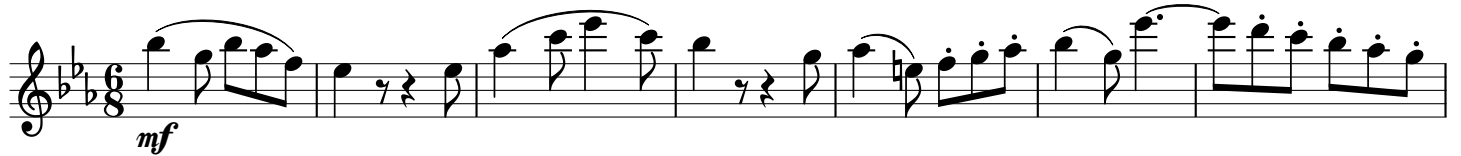

46

49

52

58

64

70

74

79

87

94

100 *mf*

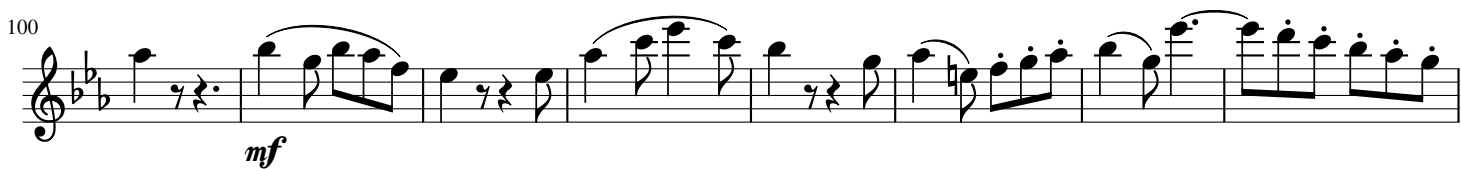

108

115 *f* 5

126 *p*

134 *f* *p*

142

150 *f*

156

161

166

171

175

180

187

193

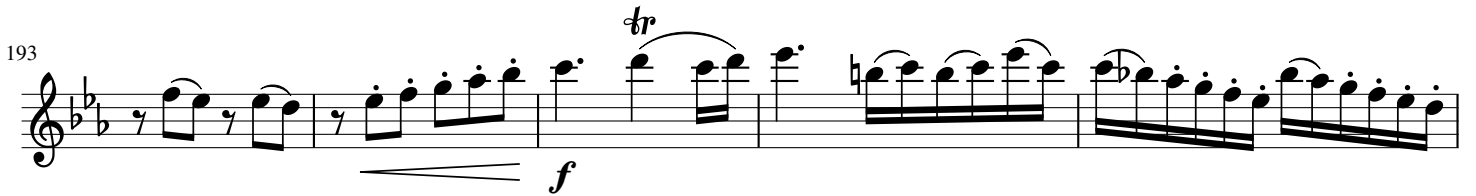

198

204

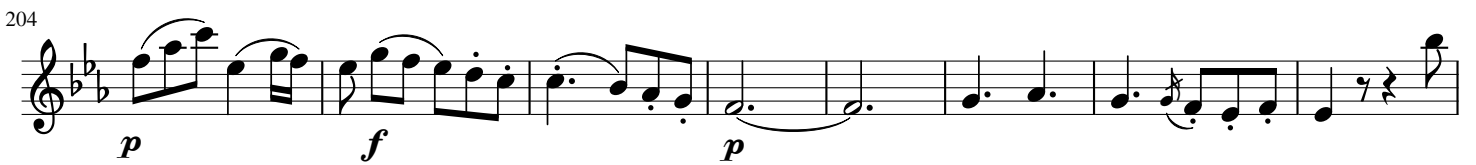

212

219

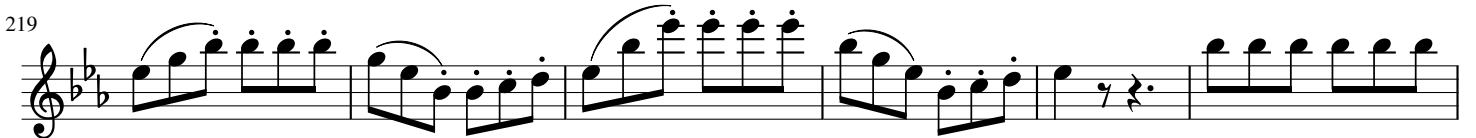

225

231

239

*mf*

246

254

261

267

*f*

273

*p*

279

*f* *p*

284

289

*f*