

Divertimento

K 136
(1772)

W A MOZART

Transcription :
Pierre Montreuille

Allegro

Fl

f

5

f

9

A

12

2

17

21

B

tr

27 C

32 *tr*

36 D

41

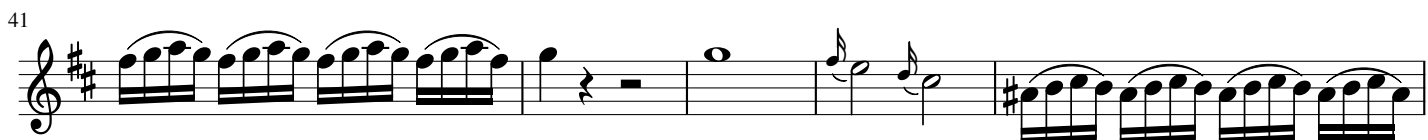

46 E *tr*

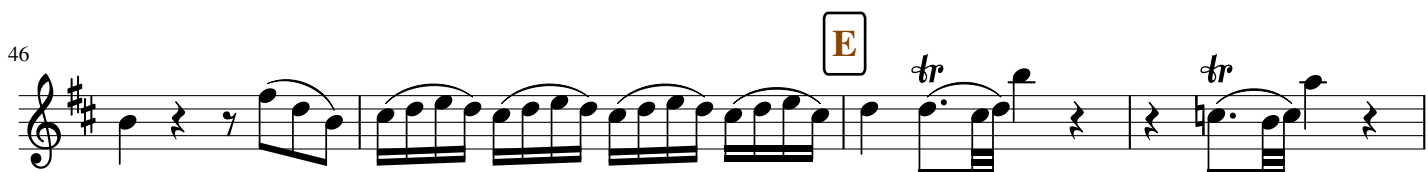

50 F *p*

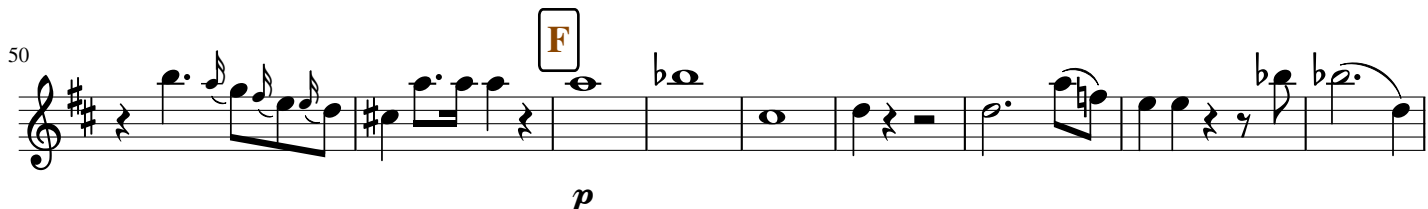

59 G *f*

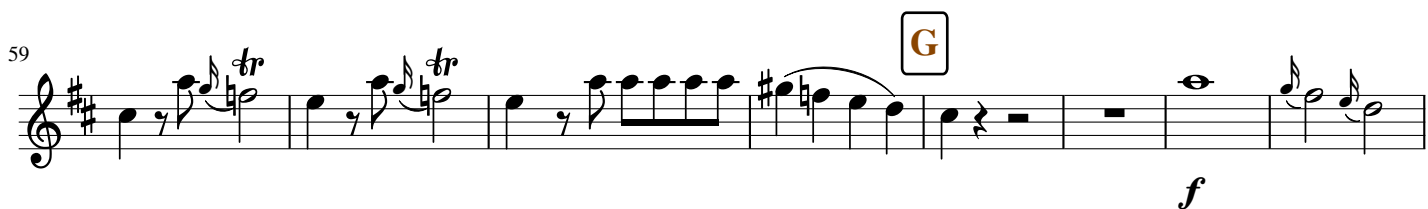

67 *f*

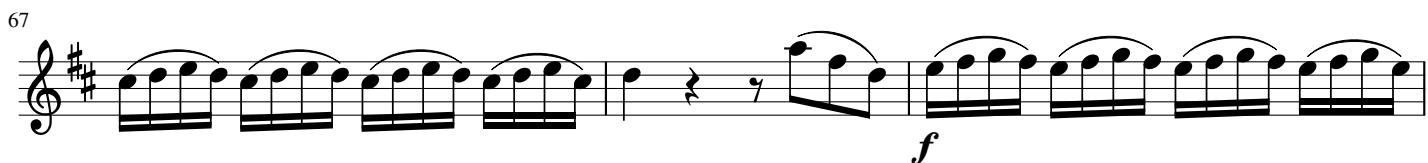

70

75 **H**

79

82

88

93

99

Andante

6 **A**

14 **B**

20 *tr* **C**

23

26

30 **D**

39 **E**

44 **F**

51 **G**

57

61 *tr*

65

tr 3 3 3

Presto

11

20

A tr

29

37

46

tr B

51

tr C 2

61

72

83

D

95

E

104

F

114

122

131

G

138

Divertimento

K 136
(1772)

W A MOZART

Transcription :
Pierre Montreuille

Allegro

Clar

2

f

5

10

15

22

32

tr

tr

4

37 **D**

2 4

48 **E**

52 **F**

p

56

60 **G**

f

64

f

69

74 **H**

79

86 *tr*

93 **3**

101

Andante

6 **A**

13 **B**

19 **C**

23 *tr*

28 *tr* **D** **3** **3**

33

39

E

44

F

51

G

57

62

tr

66

tr

Presto

9

15

20

28

36

45

62

73

83

93

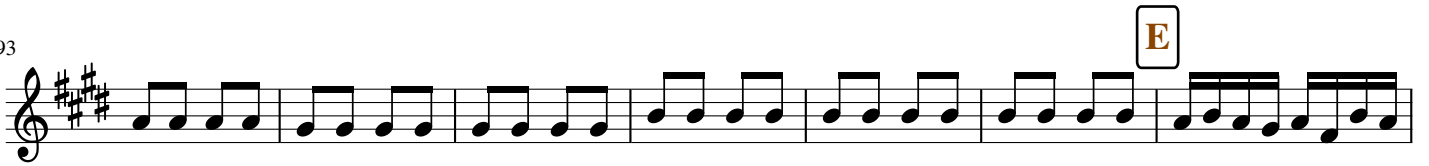

100

105

113

125

134

