

# Concerto for Horn in D Major, K. 412

Viola

Wolfgang Amadeus Mozart (1756-1791)

Allegro

1  
*p*

4

9  
*p* *f*

16

21  
*p*

26  
*f* *p*

31  
*f* *p* *f* *p*

36  
*f* *p*

41  
*f* *p*

45  
*f* *p*

50 

55 

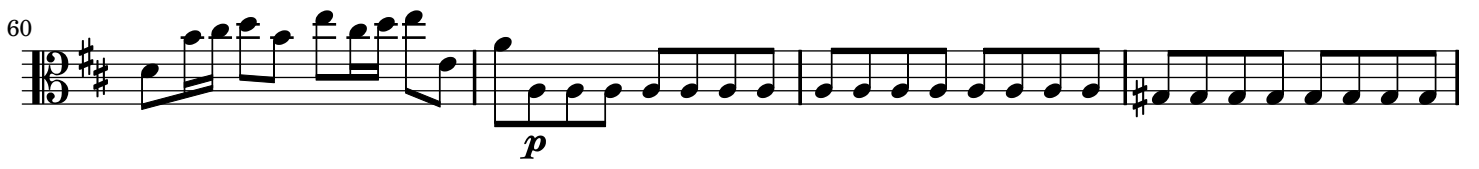
60 

64 

68 

73 

78 

83 

88 

92 

96 

101

106

112

117

122

128

133

139

**Allegro**

4

8

12

16

22

31

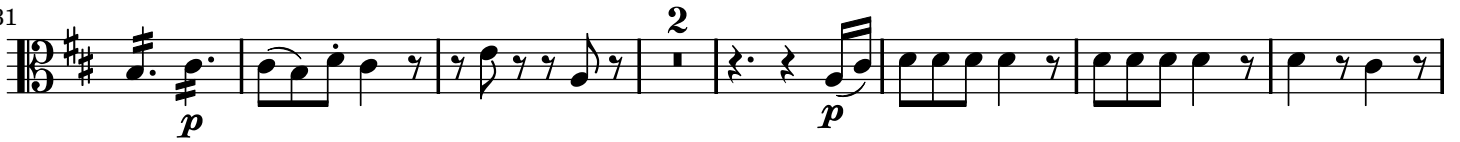

40

48

54

61

67

75

81

81

*p*

87

87

*sf p sf p sf p p*

94

94

101

101

*p*

105

105

110

110

*p f p f*

117

117

*p*

124

124

130

130

*p*

135

135

*p p p*
