Guitarra 1

KV - 6
SONATA
4.- MINUETO - 2
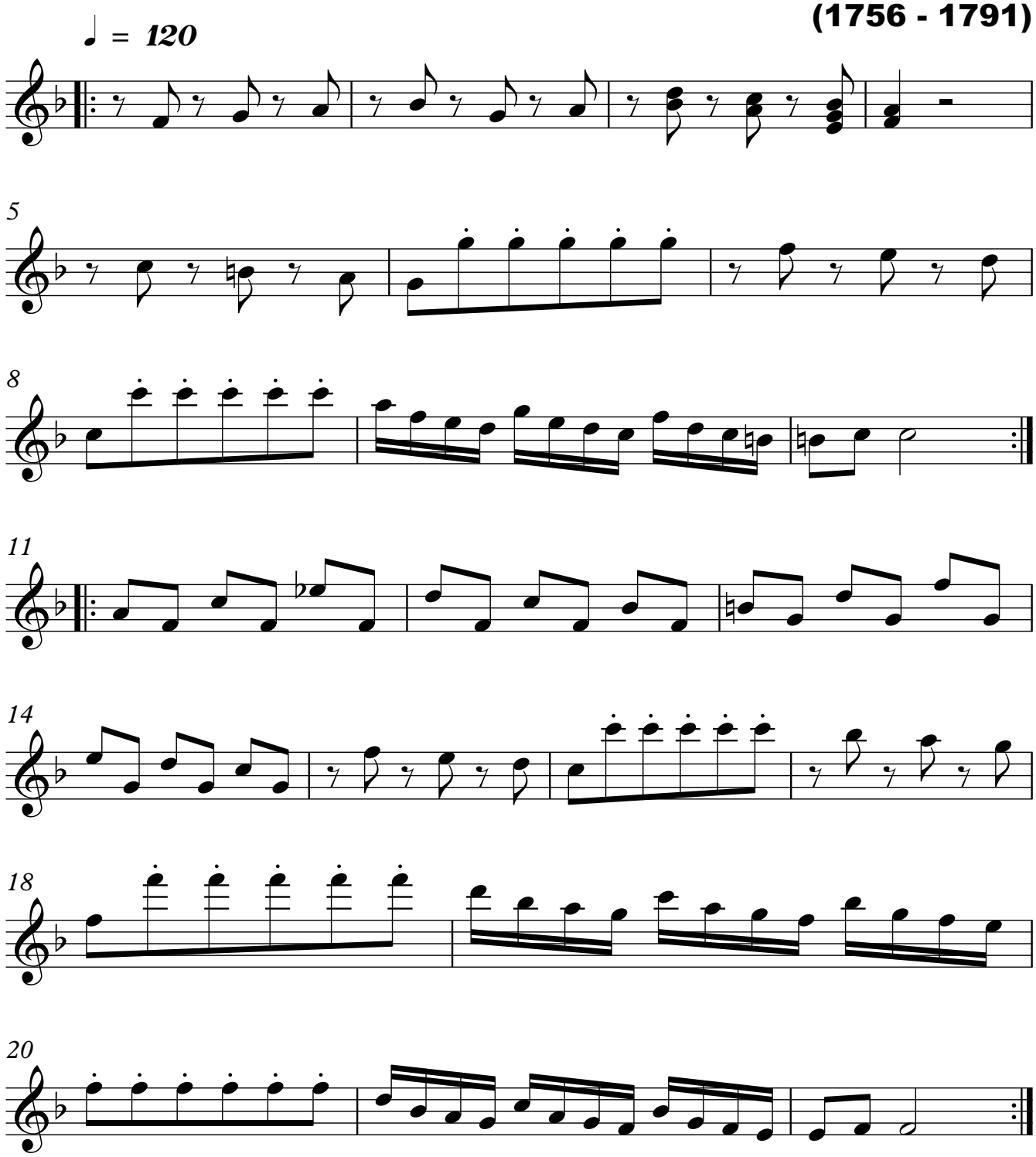
TRANSCRIPCIÓN: LUIS ALVAREZ **MOZART (AMADEUS)**
(1756 - 1791)