

# Guitarra 1

**KV015kk**

**43 PIEZAS**

**35 - SONATA**

**TRANSCRIPCIÓN: LUIS ALVAREZ**

**MOZART (AMADEUS)**

**(1756 - 1791)**

$\text{♩} = 80$

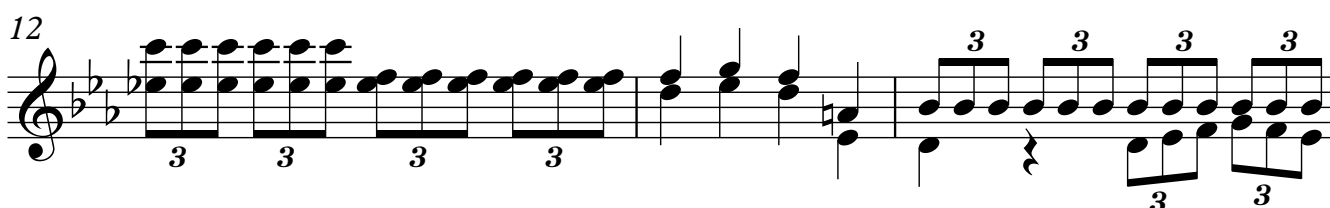
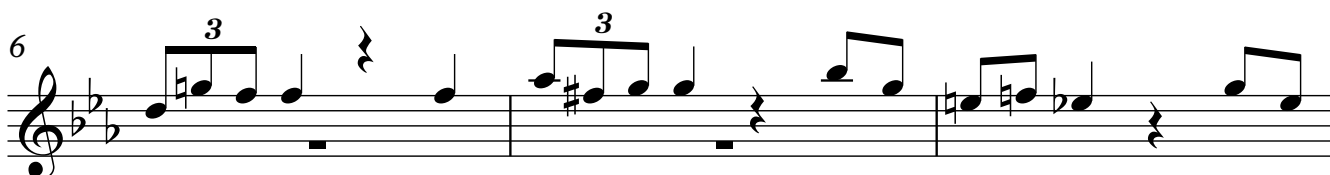
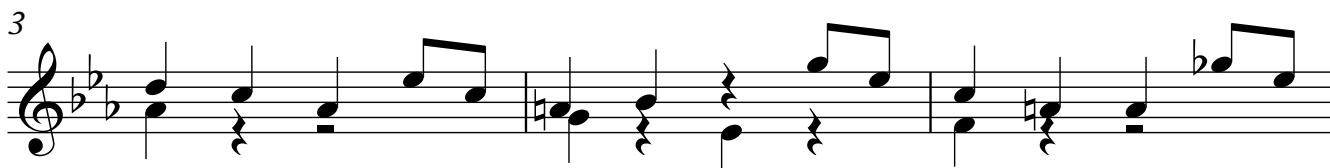
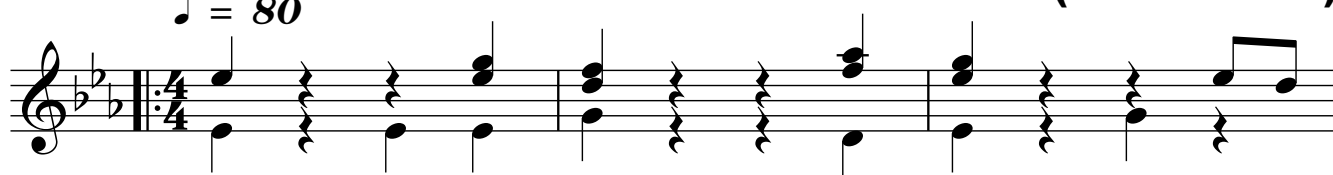

Guitarra 1

15

18

21

23

25

27

29
