

Guitarra 1

KV-54 SONATA

TRANSCRIPCIÓN: LUIS ALVAREZ

MOZART (AMADEUS)

(1756 - 1791)

TEMA
ALEGRETO

$\text{♩} = 100$

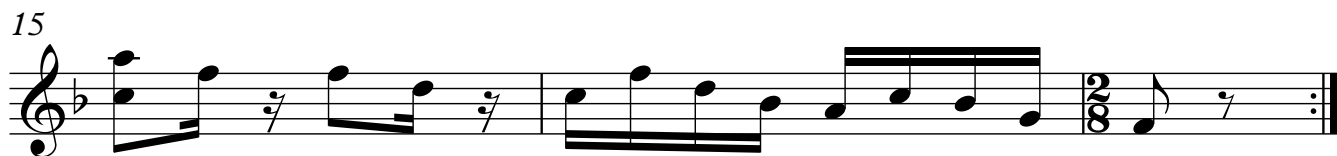

VARIACIÓN 1

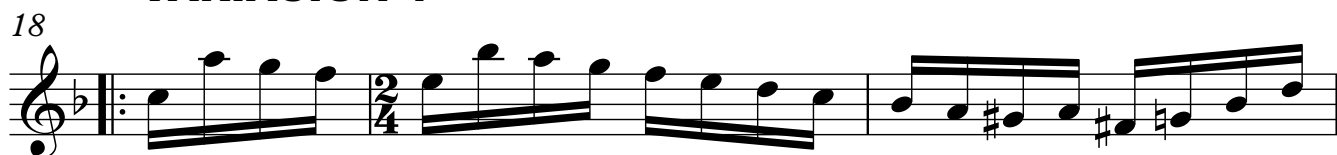

21

25

29

VARIACIÓN 2

33

39

45

VARIACIÓN 3

51

57

63

VARIACIÓN 4

69

75

78

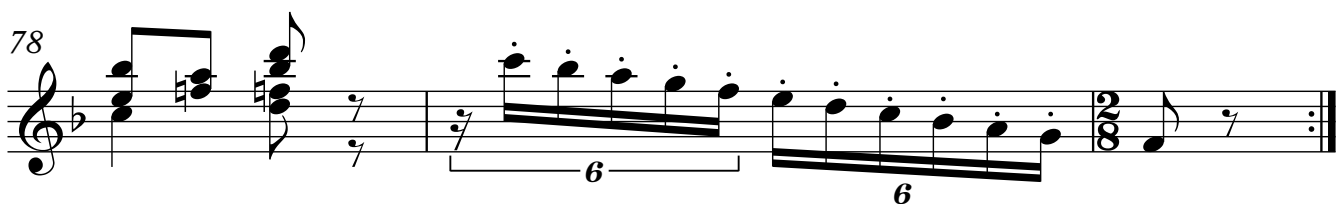

81

86

VARIACIÓN 5 (MENOR)

90

95

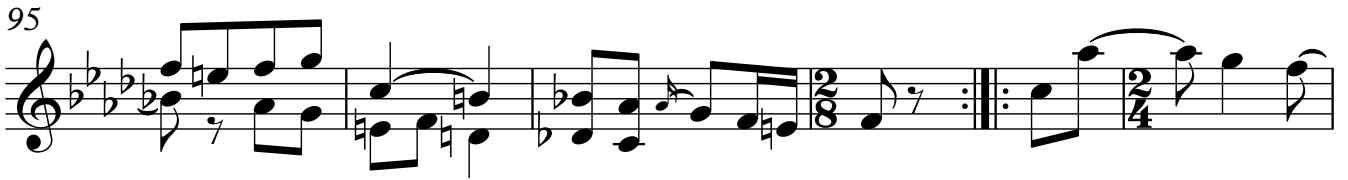

101

VARIACIÓN 6 (MAYOR)

106

♩ = 80

110

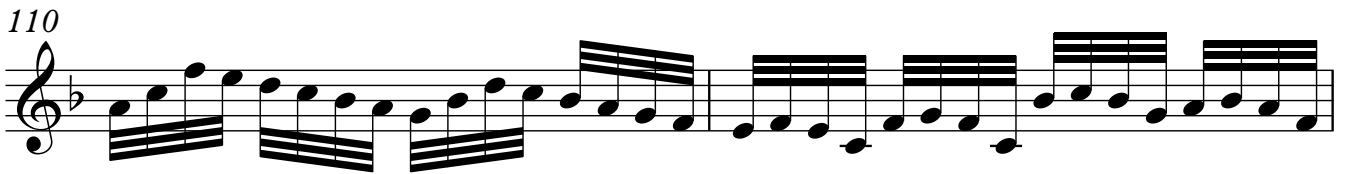

112

114

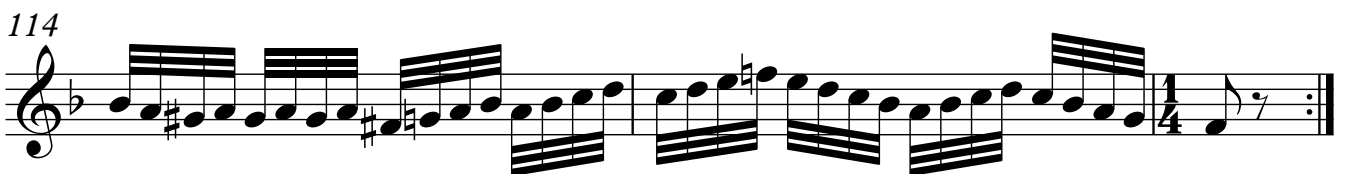

117

119

121

123

126

130

132

134

135