

Guitarra 1

KV - 154 - (K6_385k)

FUGA

TRANSCRIPCIÓN: LUIS ALVAREZ

MOZART (AMADEUS)

(1756 - 1791)

$\text{♩} = 110$

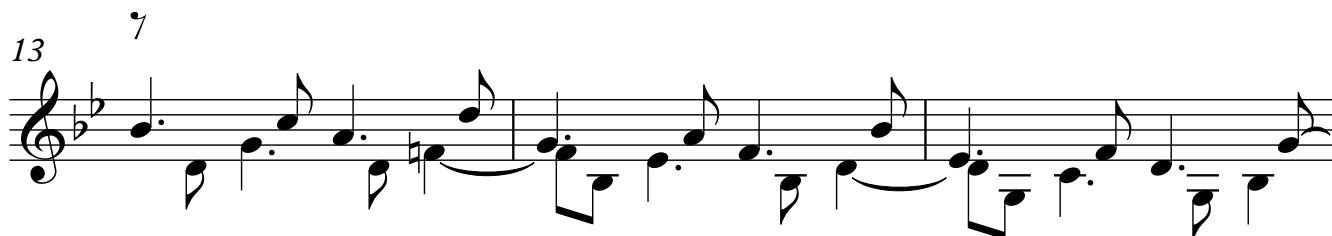
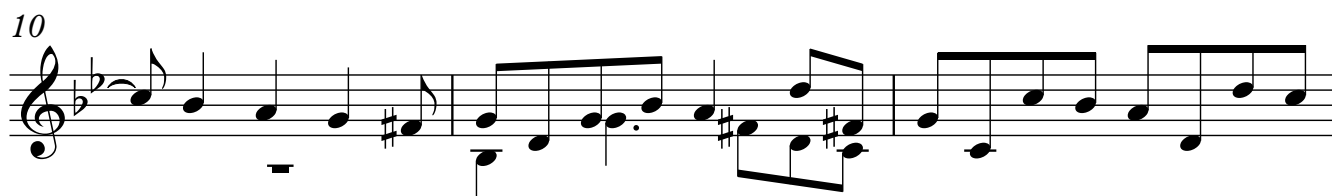
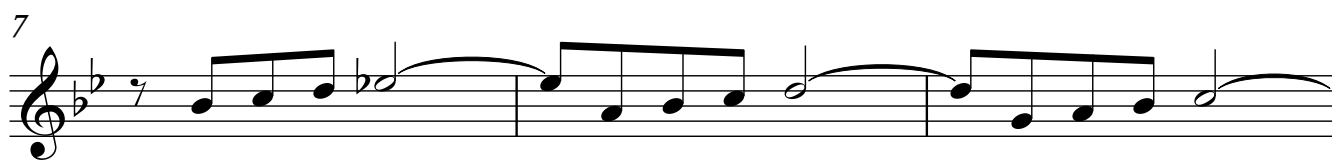
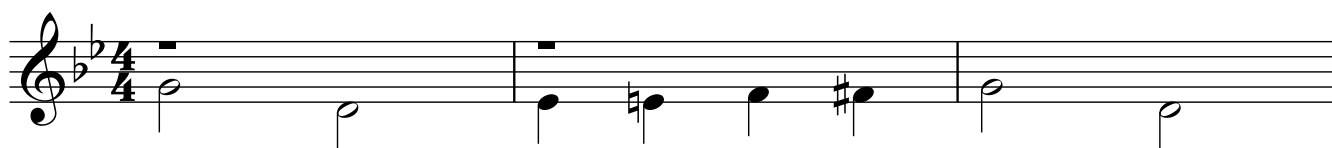

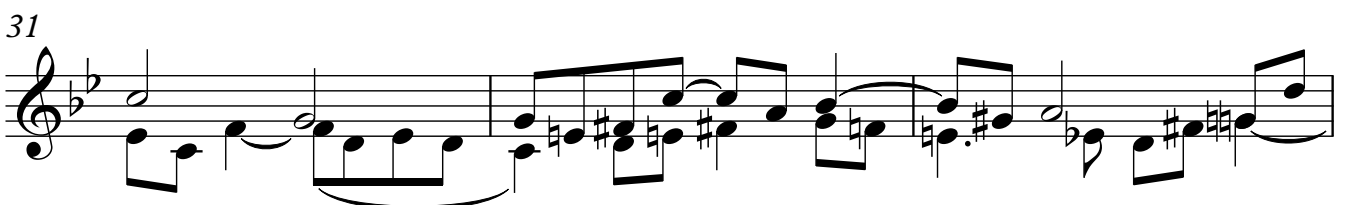
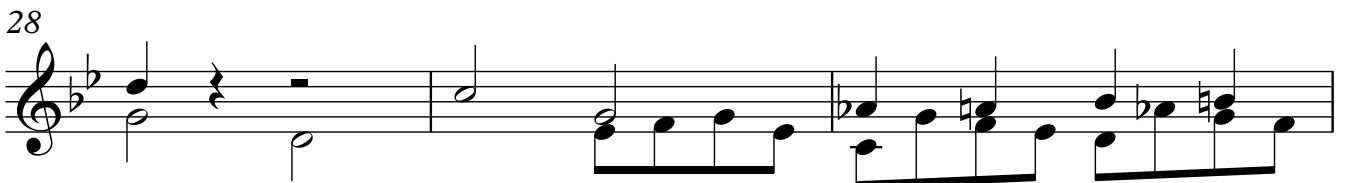
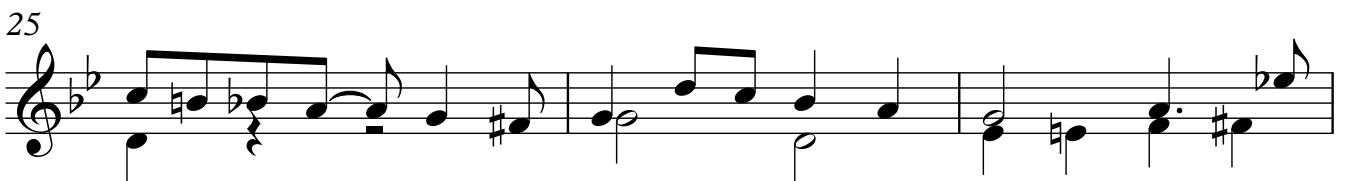
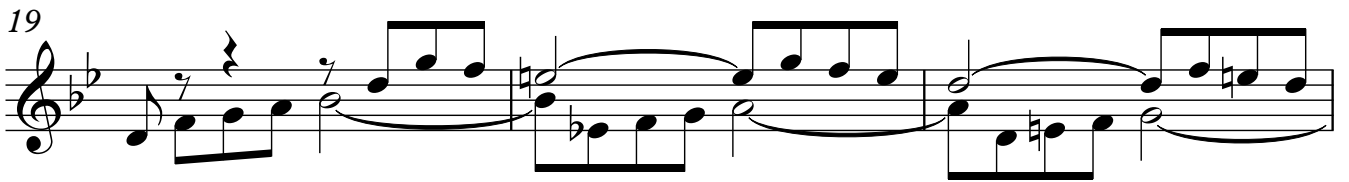

34

37

40

43

46

49

4

Guitarra 1

52

