

21

VARIACIÓN 1

25

29

33

37

41

45

VARIACIÓN 2

Guitarra 1

3

49

53

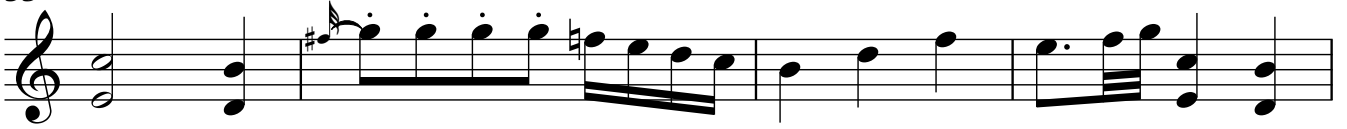

57

61

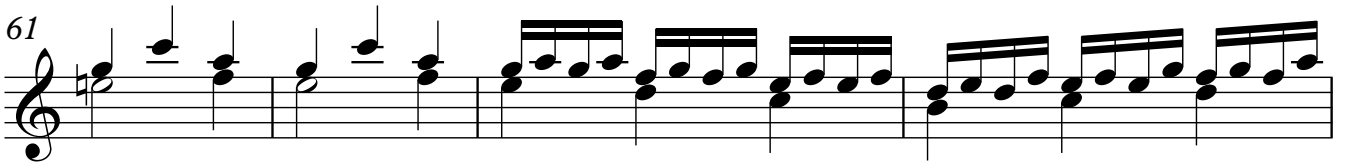

65

69

VARIACIÓN 3

73

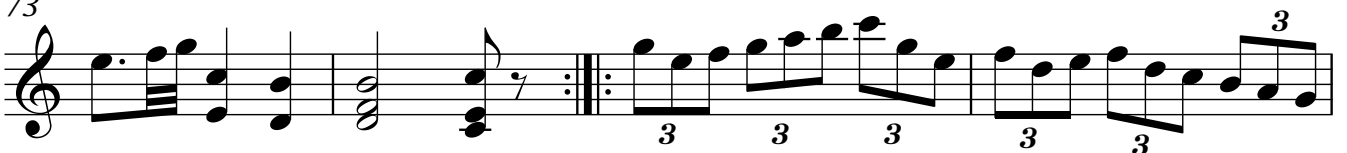

77

81

85

89

93

VARIACIÓN 4

97

101

104

107

110

113

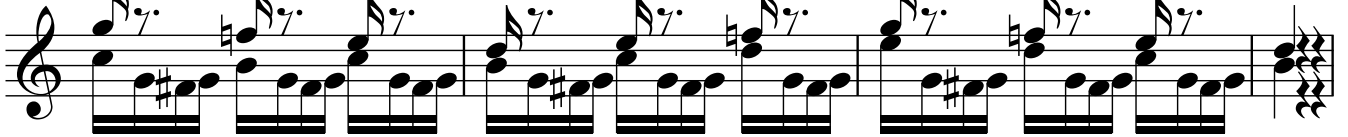

117

119

122

VARIACIÓN 6

Guitarra 1

7

150

153

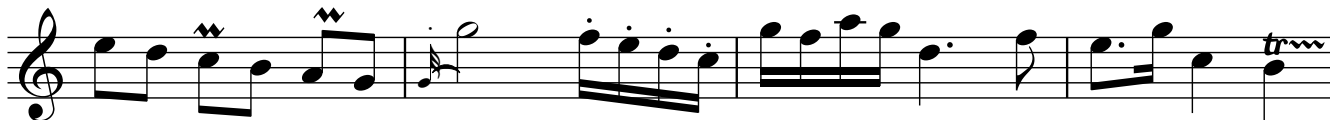

157

161

164

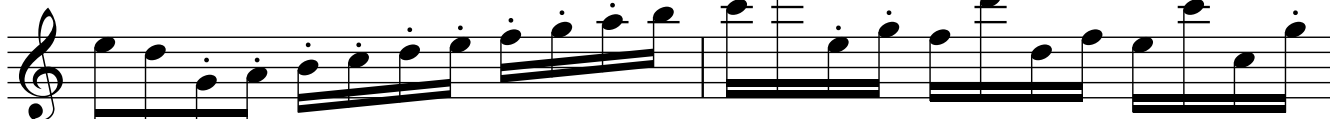

166

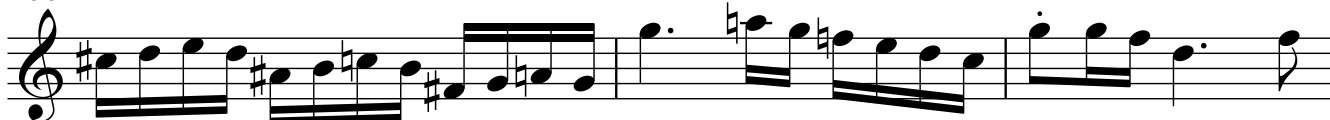

169

172

177

181

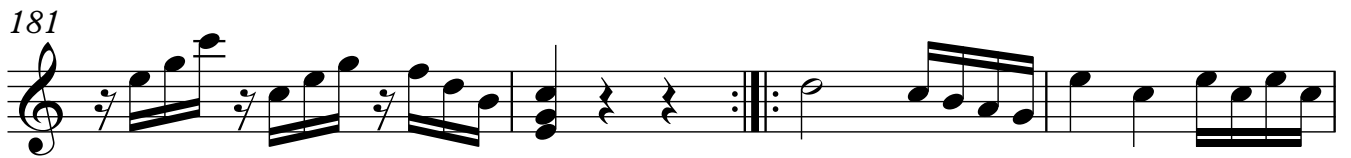

185

189

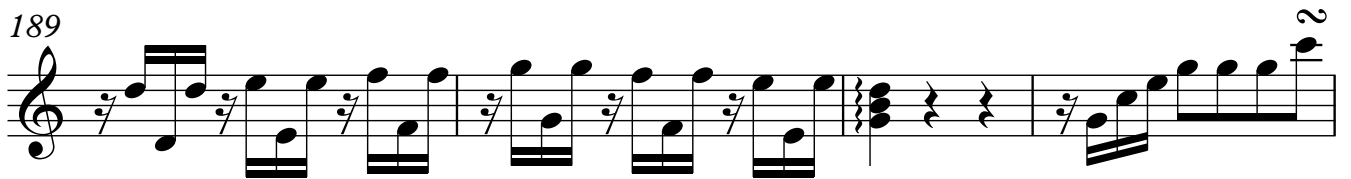

193

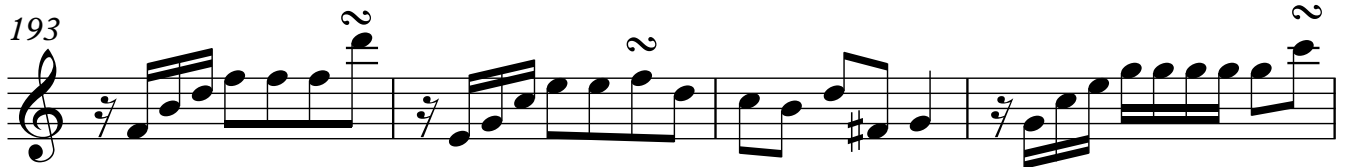

197

221

VARIACIÓN 9

224

227

229

231

233

239

242

245

248

VARIACIÓN 10

250

254

257

260

263

265

267

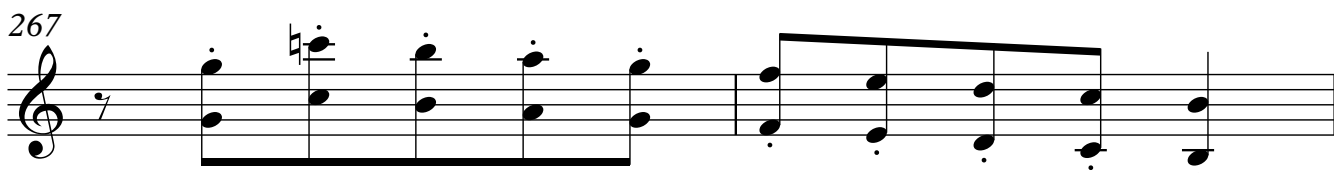

269

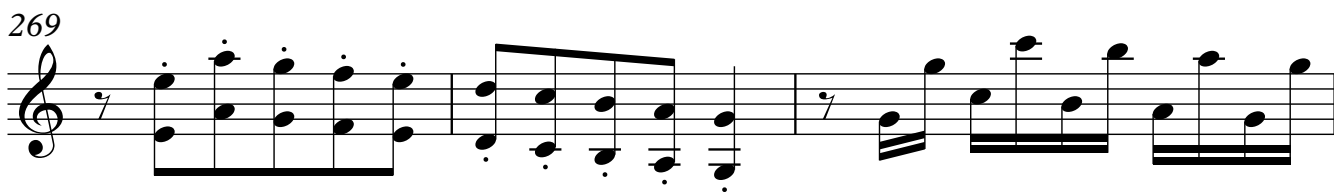

272

VARIACIÓN 11
ADAGIO

275

trm ♩ = 70

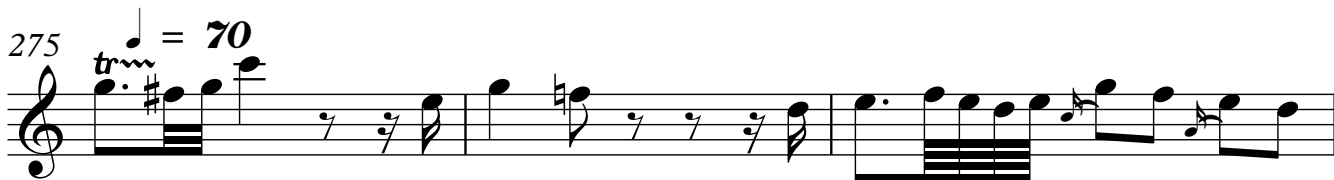

278

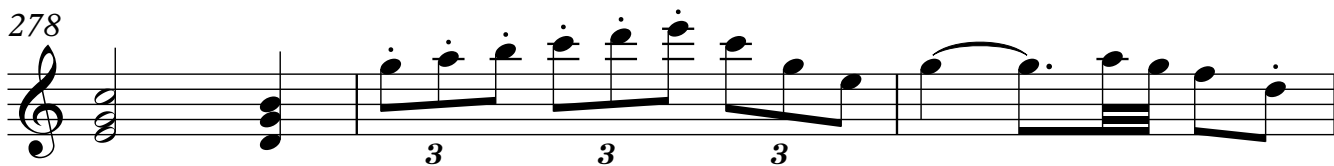

302

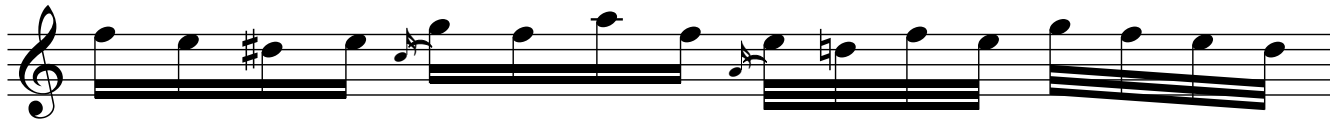

303

304

305

307

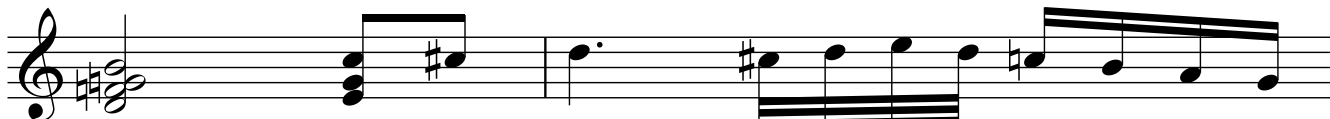

309

311 (tr)

313

315

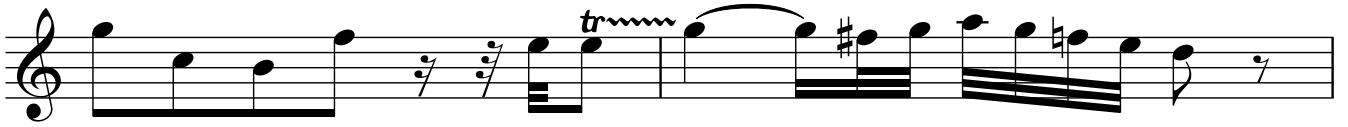

317

320

321

322

323

VARIACIÓN 12 Guitarra 1

ALEGRO

325 $\text{♩} = 120$

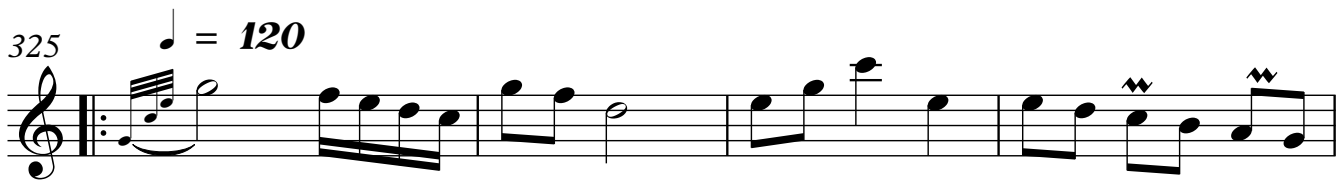

329

334

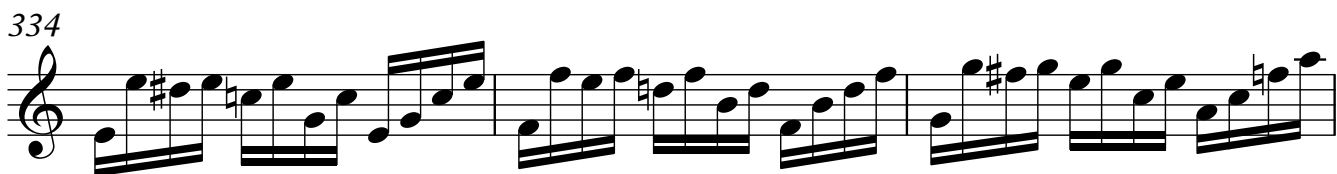

337

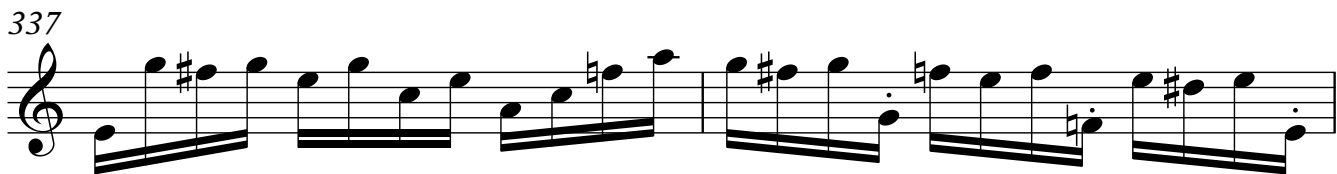

339

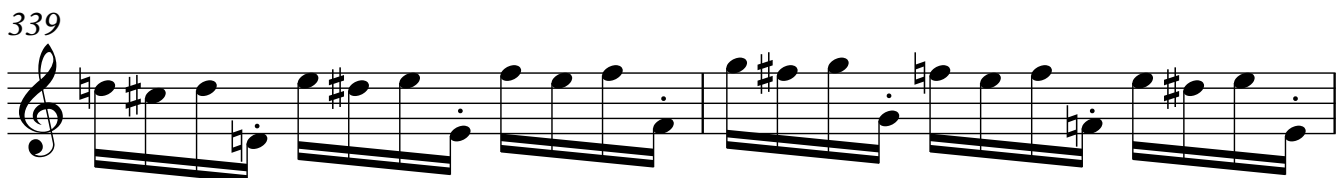

341

344

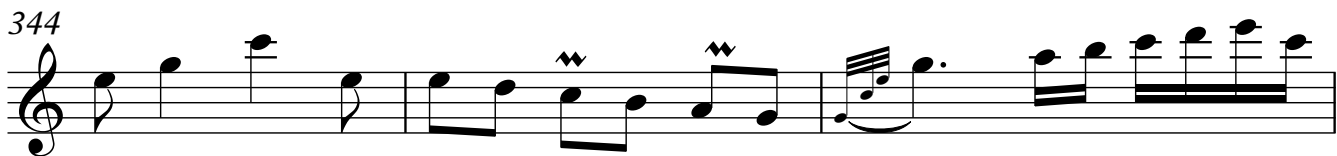

347

