

Guitarra 2

KV-179

TEMA Y VARIACIONES

TRANSCRIPCIÓN: LUIS ALVAREZ

MOZART (AMADEUS)

(1756 - 1791)

$\text{♩} = 110$

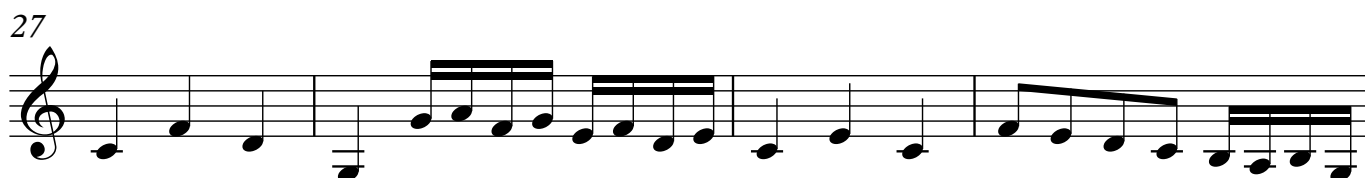
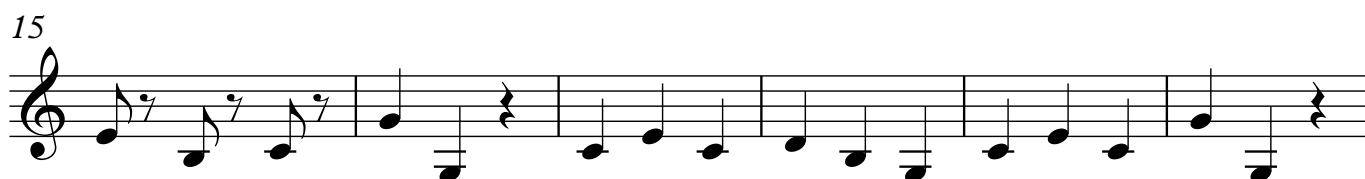
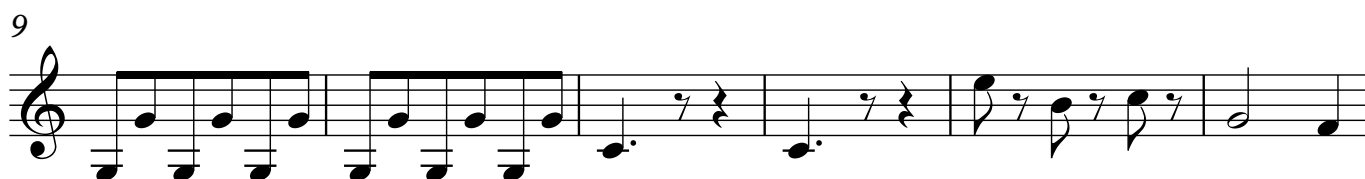
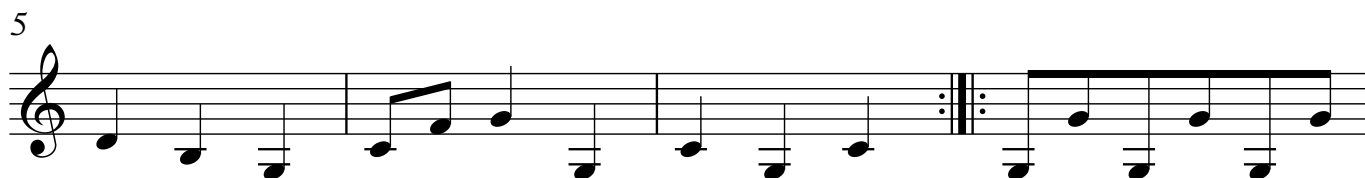
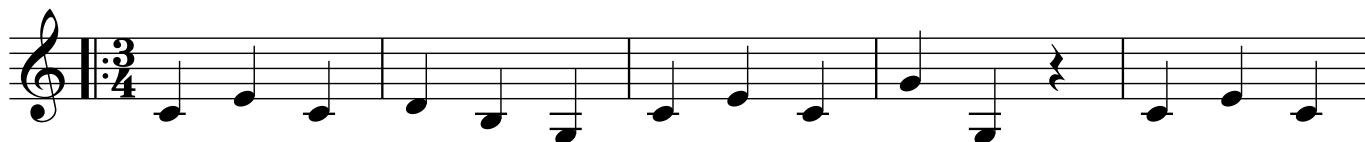

Guitarra 2

2
31

35

39

43

47

51

55

59

63

67

71

75

79

83

87

91

95

99

4

Guitarra 2

103

107

111

114

119

124

127

131

Guitarra 2

135

139

143

146

149

151

154

156

6

Guitarra 2

159

161

164

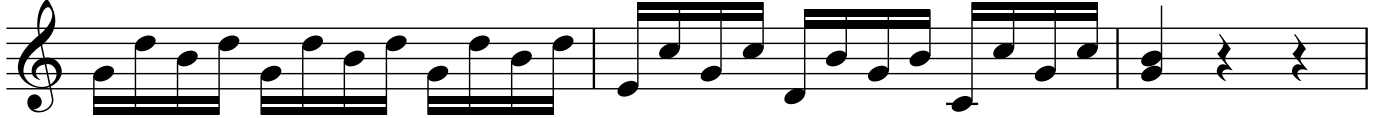

167

170

172

175

179

183

186

191

194

199

202

207

211

8

Guitarra 2

215

218

223

228

231

235

237

239

242

244

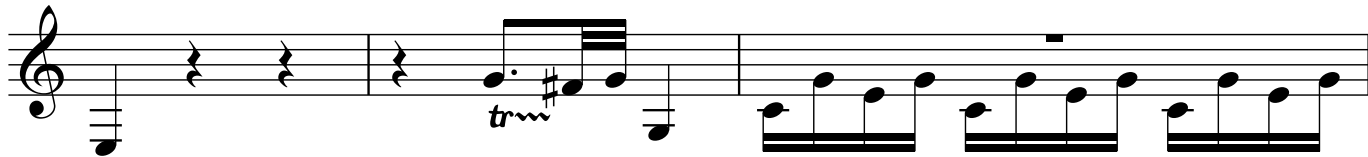

247

250

255

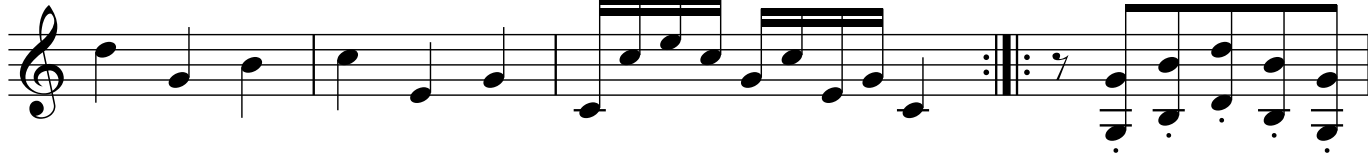

259

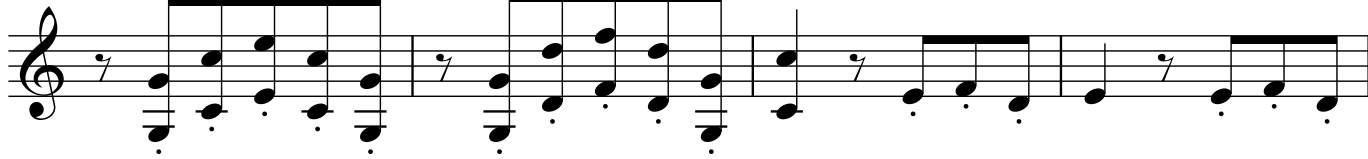

263

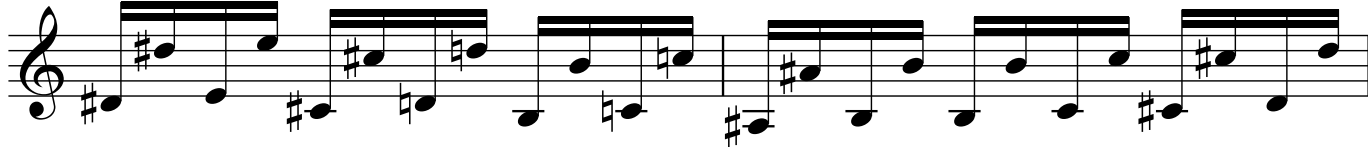

265

Guitarra 2

10
267

271

275 ♩ = 70

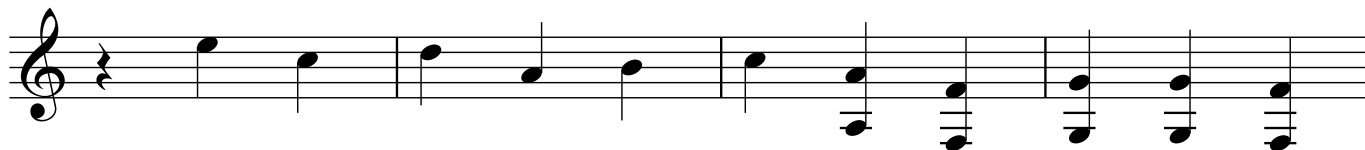

279

283

287

291

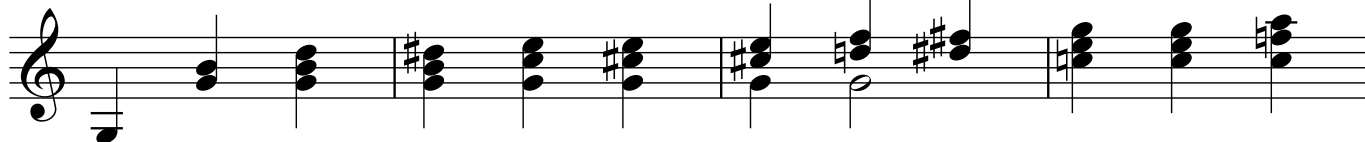

295

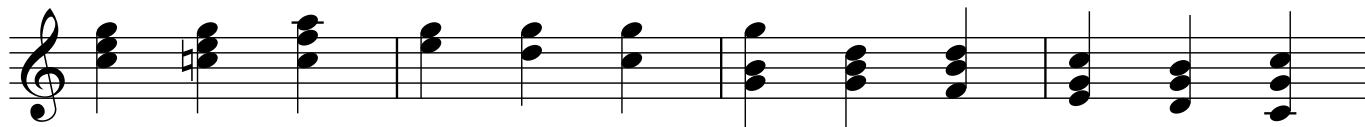

299

303

307

311

316

319

325 ♩ = 120

328

Guitarra 2

12
330

333

338

340

342

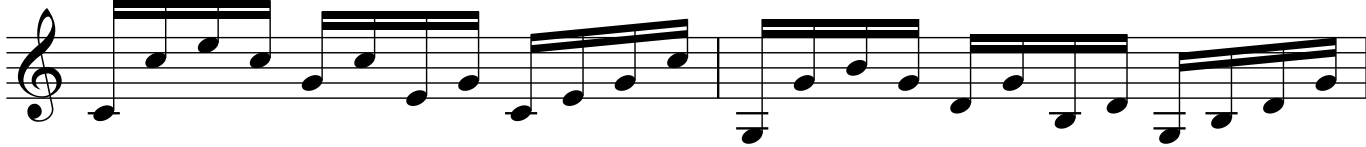

344

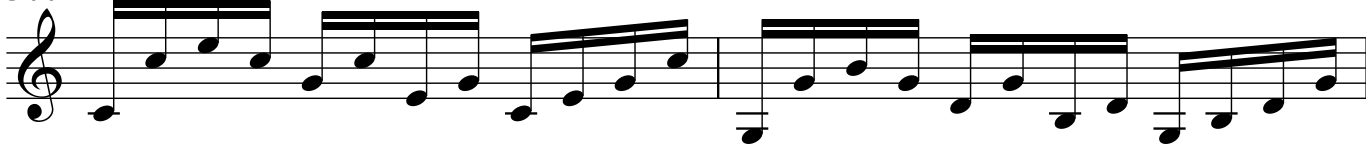

346

348

