

# GUITARRA 2

## KV-284 SONATA N°6 2.- RONDO

TRANSCRIPCIÓN: LUIS ALVAREZ

MOZART (AMADEUS)

(1756 - 1791)

$\text{♩} = 100$

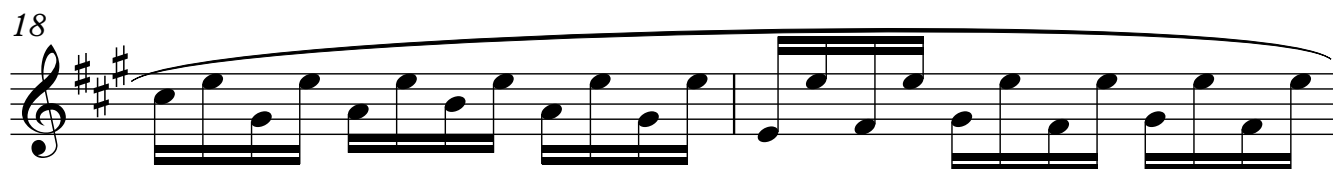
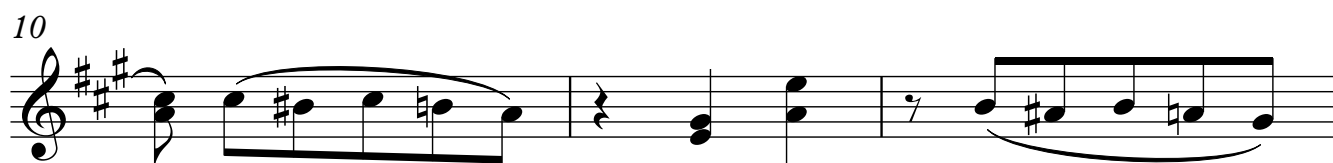
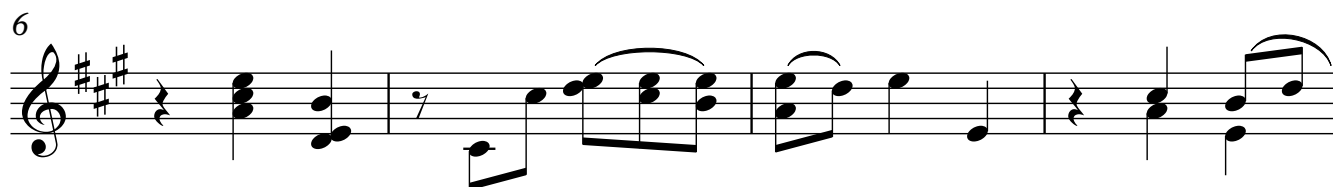

24

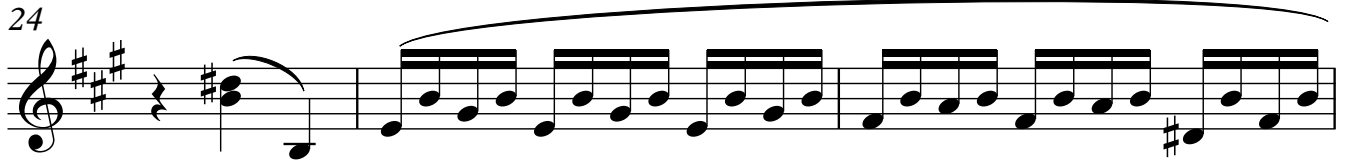

27

29

33

39

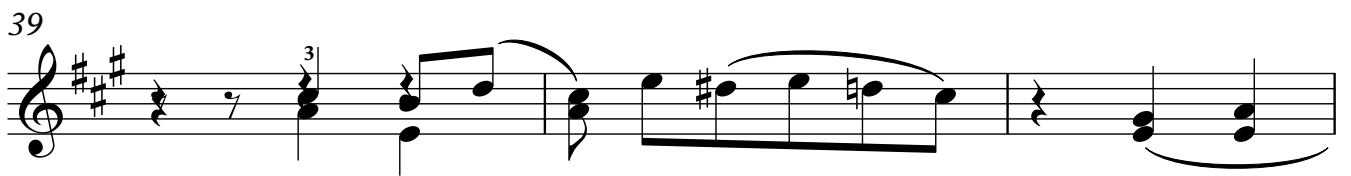

42

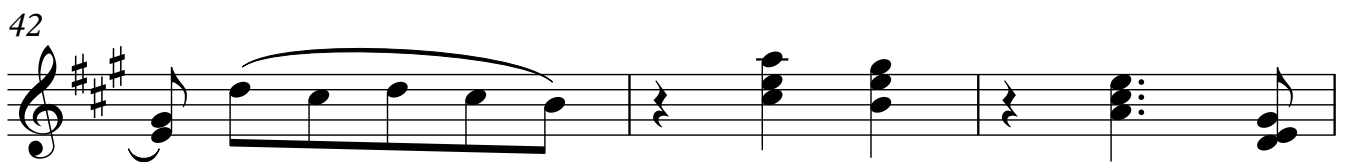

45

48

50

52

54

56

61

63

64

68

70

72

74

77

80

82

86

90