

# Guitarra 1

**KV-285**

**CUARTETO**

**3.- RONDO**

**TRANSCRIPCIÓN: LUIS ALVAREZ**

**MOZART (AMADEUS)**

**(1756 - 1791)**

$\text{♩} = 100$

*f*

7

11

15

19

23

2

Guitarra 1

27

31

35

39

43

47

51

55 Guitarra 1 3

59

63

67

71 *tr*

75

79

4

83

Guitarra 1

87

91

95

99

103

107

Guitarra 1

111

115

119

123

127

131

135

## Guitarra 1

139

143

147

151

155

159

163

167

Guitarra 1

7

*f*

171

175

179

183

187

191

195 *Guitarra 1*  
*f*

199

203

207 *tr*

211 *tr*

215 *(tr)*

219 *tr*

Guitarra 1

223

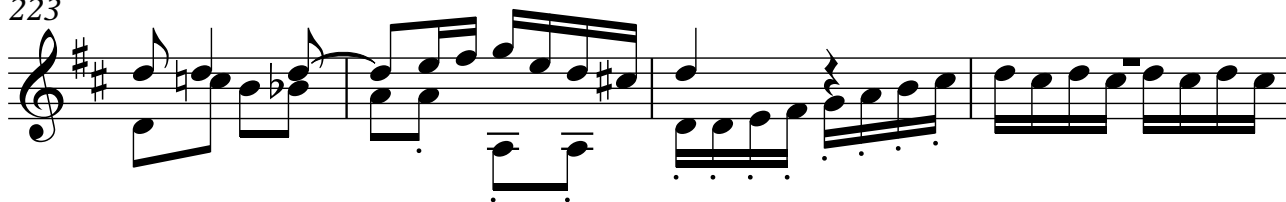

227

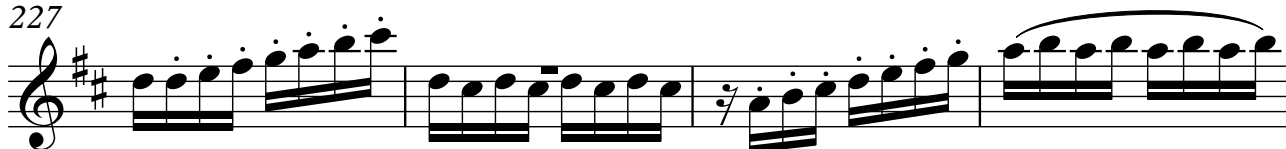

231

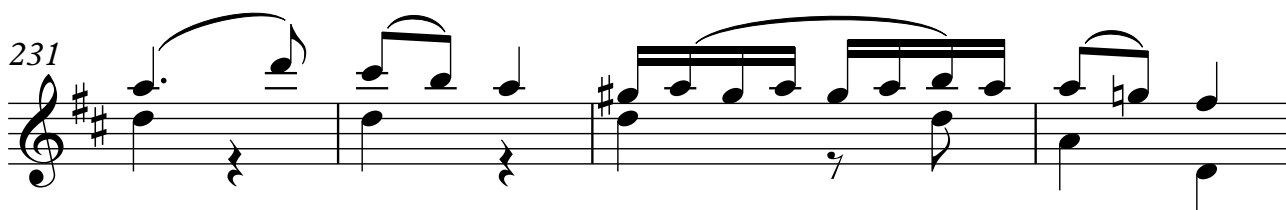

235

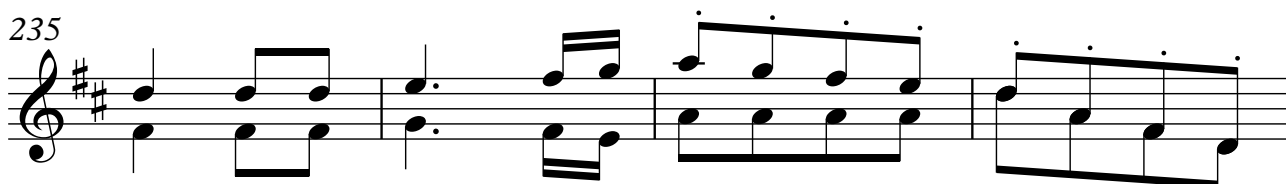

239

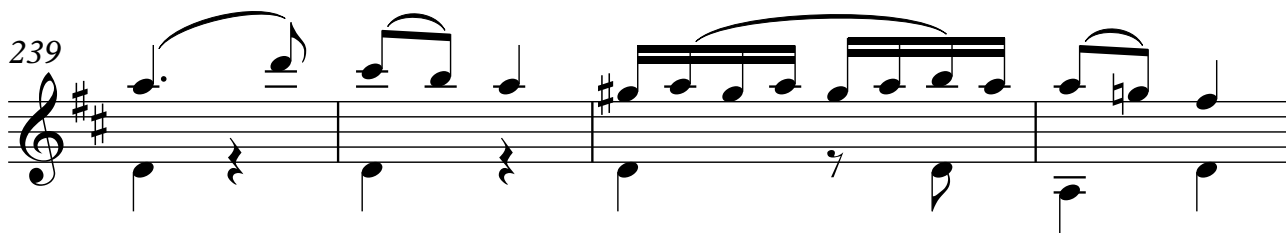

243

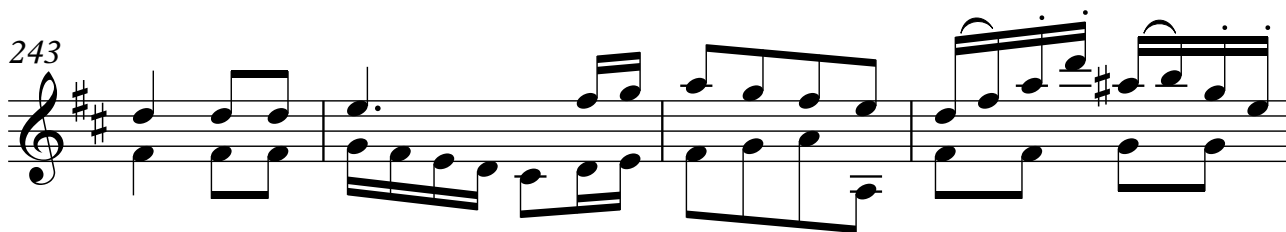

247

