

Guitarra 2

KV-285 CUARTETO 3.- RONDO

TRANSCRIPCIÓN: LUIS ALVAREZ

MOZART (AMADEUS)

(1756 - 1791)

$\text{♩} = 100$

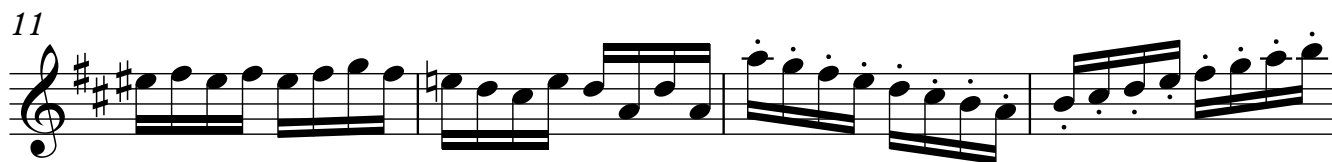
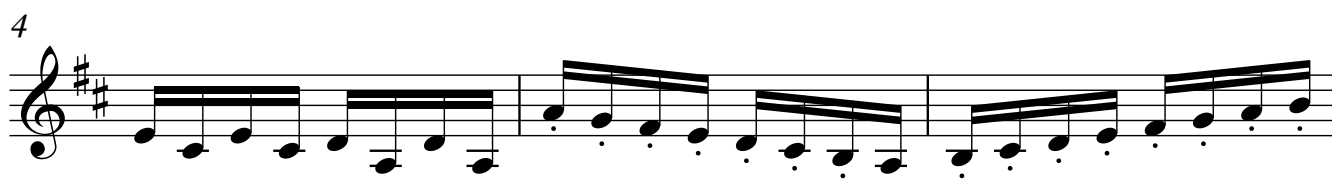

Guitarra 2

19

23

27

31

35

39

43

Guitarra 2

75

79

83

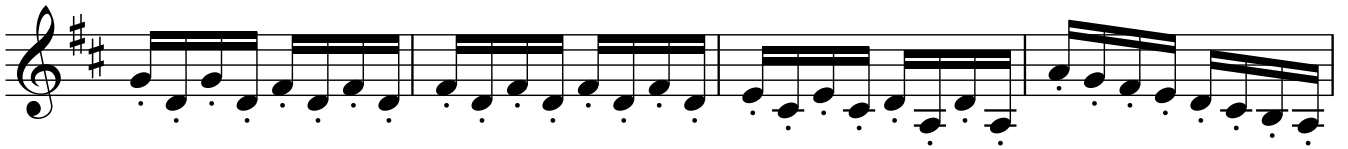

87

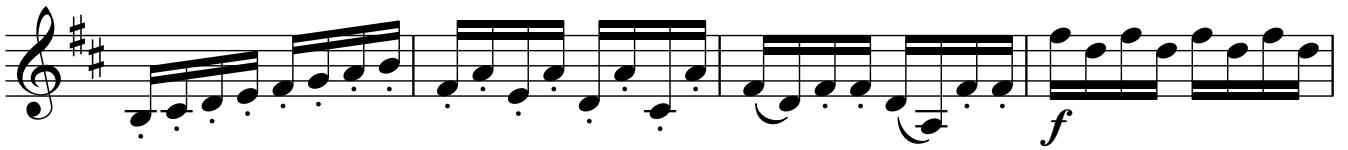

91

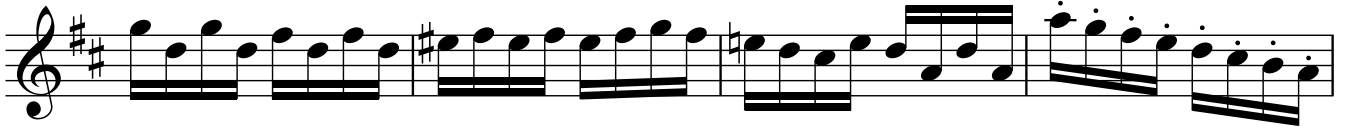

95

99

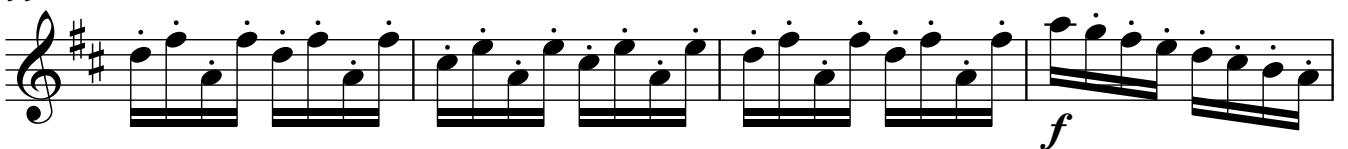

103

107

111

115

119

123

127

131

135

139

143

147

151

155

159

163

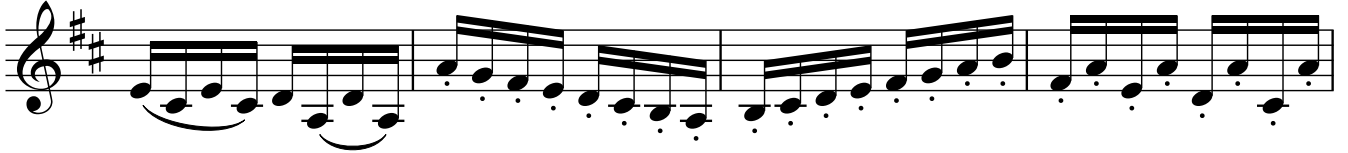

167

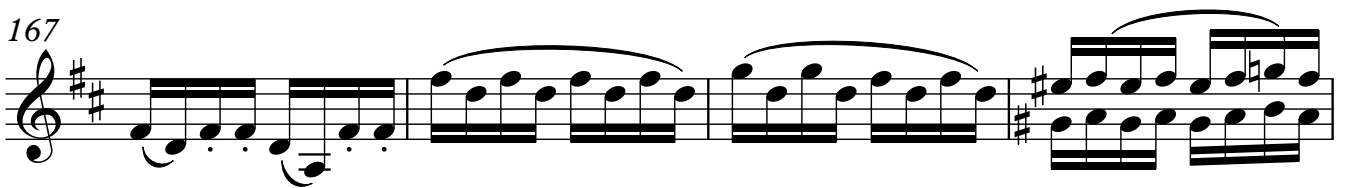

171

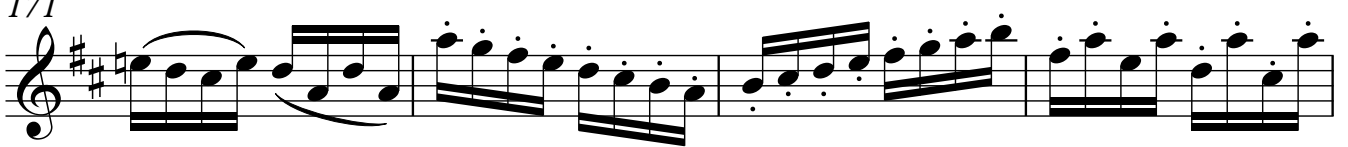

175

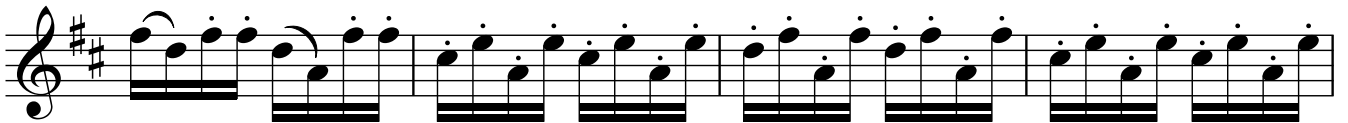

179

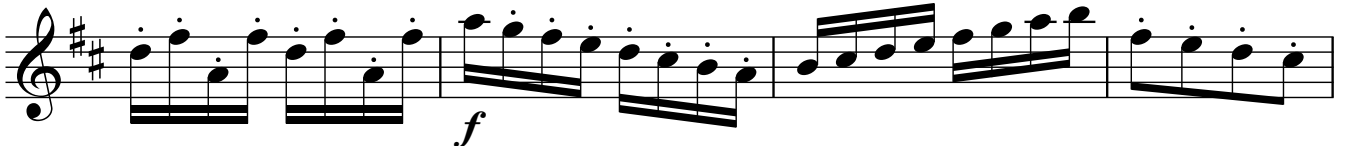

183

187

191

195

199

203

207

211

215

219

223

227

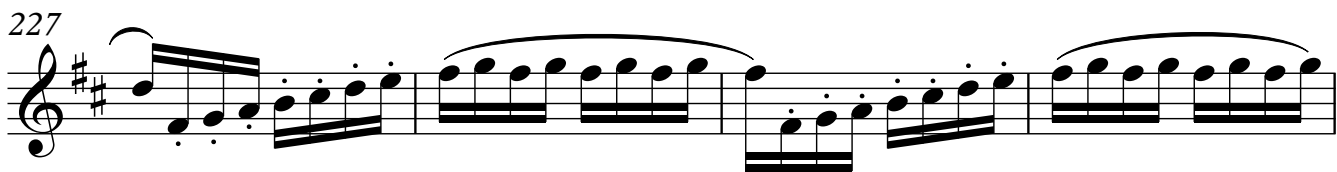

231

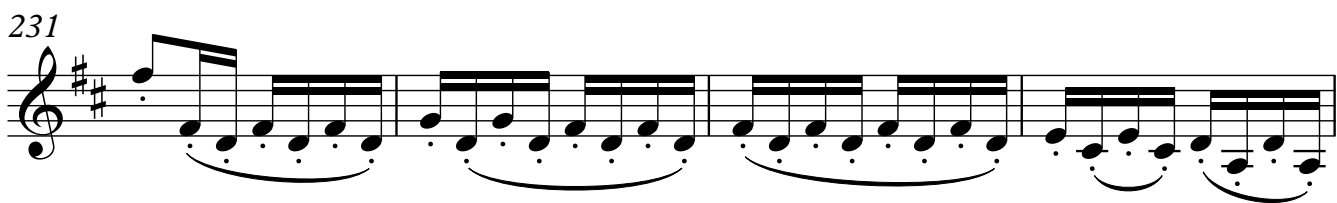

235

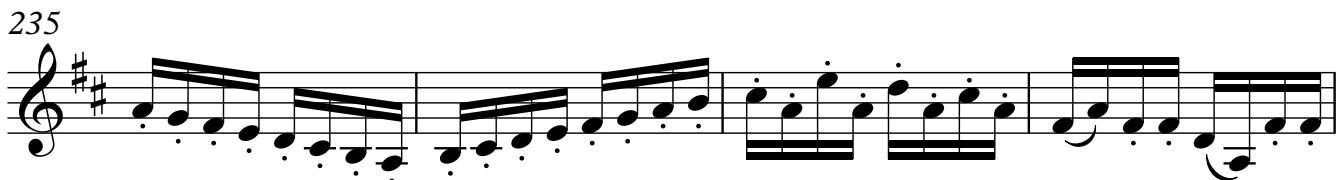

239

243

247

