

# Guitarra 2

## KV-310

### SONATA N°8

#### 3.- PRESTO

TRANSCRIPCIÓN: LUIS ALVAREZ

MOZART (AMADEUS)

(1756 - 1791)

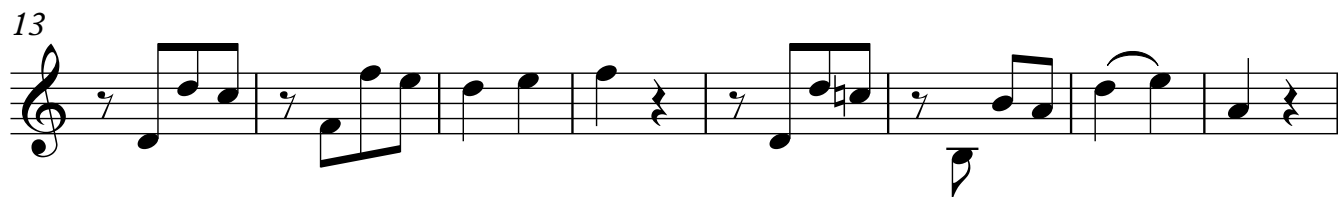
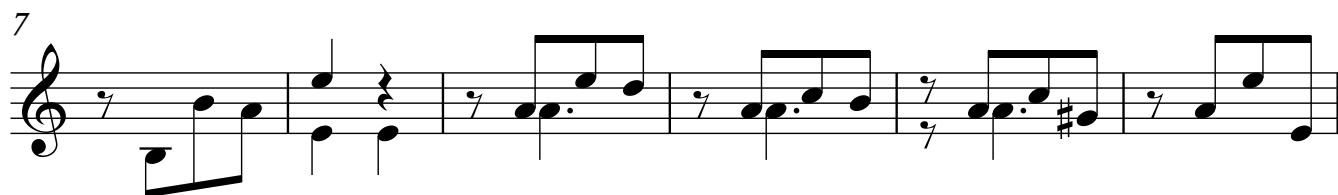
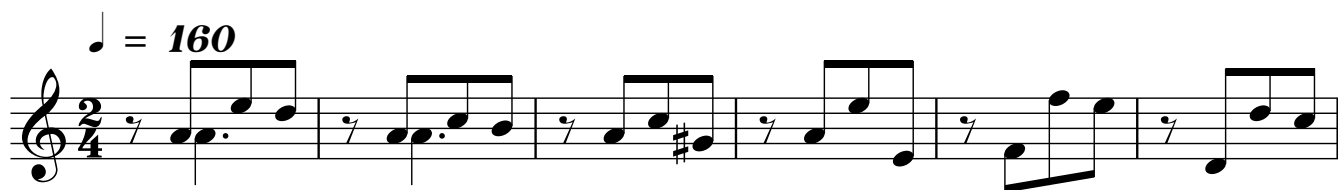

Guitarra 2

29

35

39

45

52

57

61

69

77

86

93

101

109

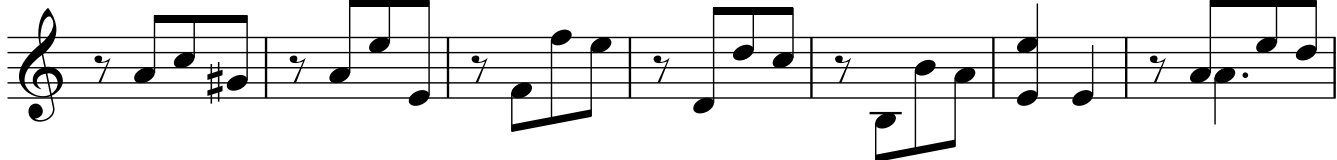

116

120

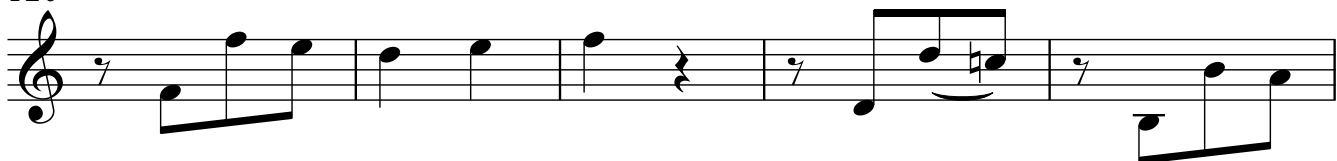

125

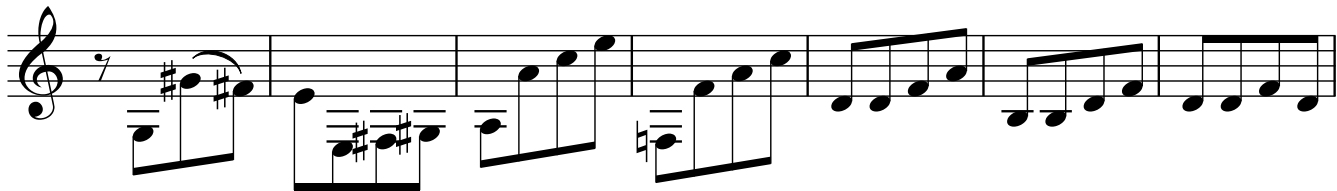

132

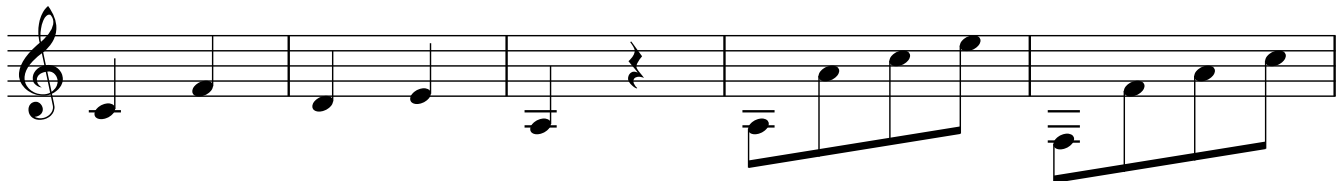

137

Guitarra 2

141

147

152

157

167

173

179

184

189

197

201

205

212

216

221

228

237

248
