

Guitarra 2

KV-331 SONATA N°11

3.- ALEGRETO (MARCHA TURCA)

TRANSCRIPCIÓN: LUIS ALVAREZ

MOZART (AMADEUS)

(1756 - 1791)

$\text{♩} = 120$

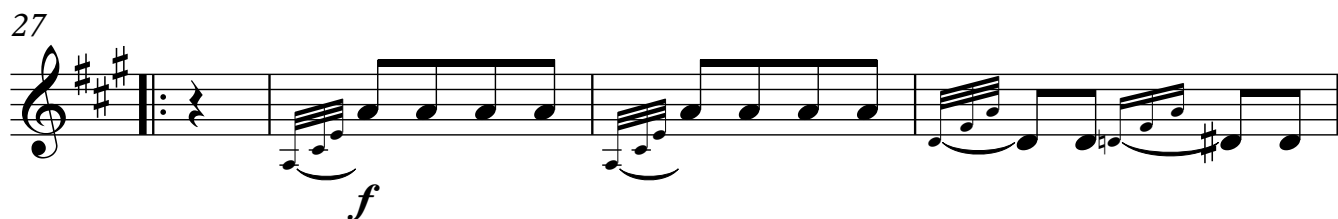
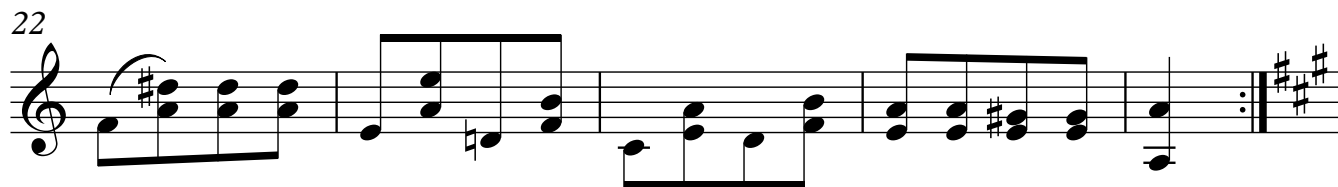
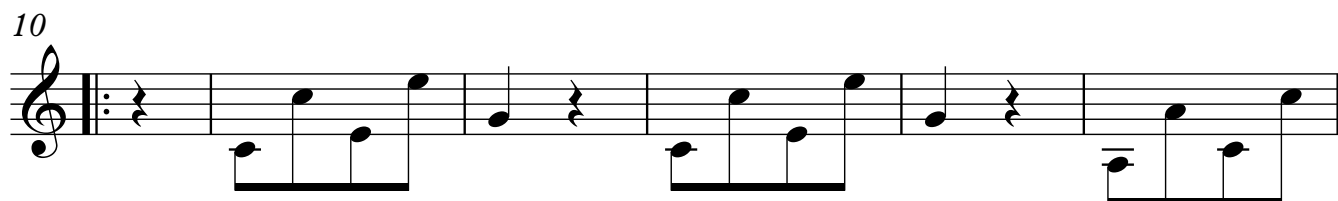
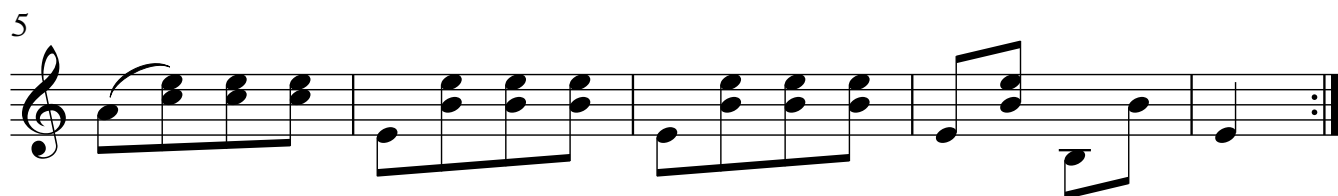
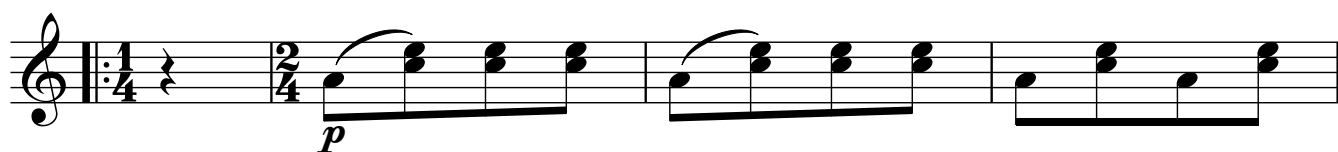

34

40

46

52

58

65

70

76

82

88

94

100

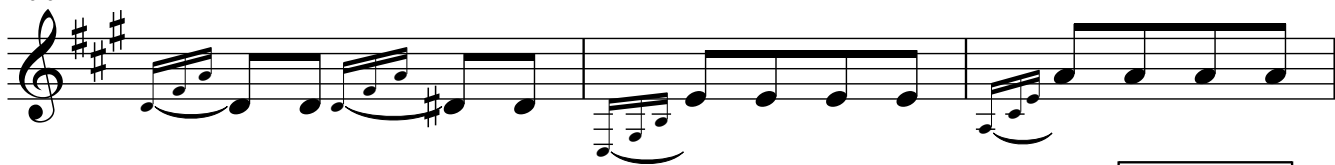

103

106

111

115

118

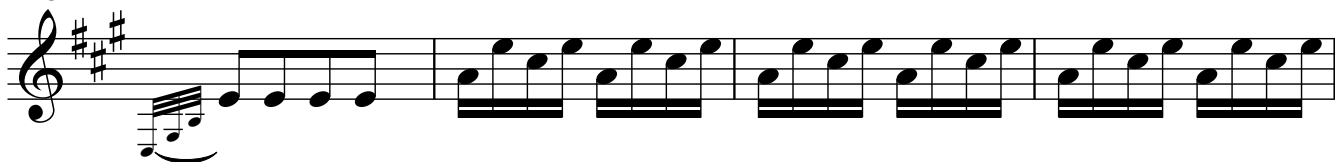

122

126

130

135

138

140

142

145

150
