

Guitarra 1

KV-331

SONATA N°11

1.- ANDANTE Y VARIACIONES

TRANSCRIPCIÓN: LUIS ALVAREZ

MOZART (AMADEUS)

(1756 - 1791)

ANDANTE GRACIOSO

$\text{♩} = 70$

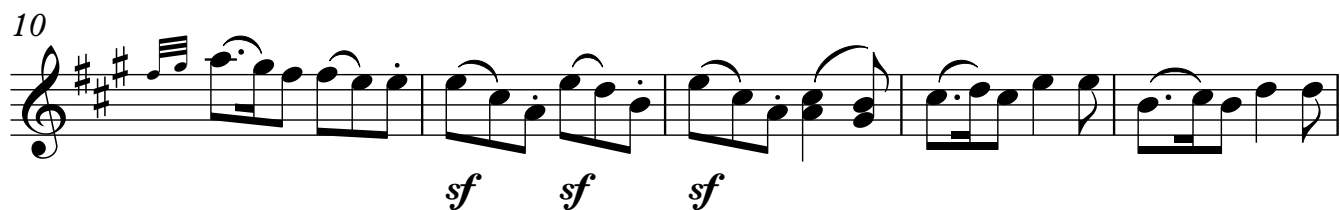
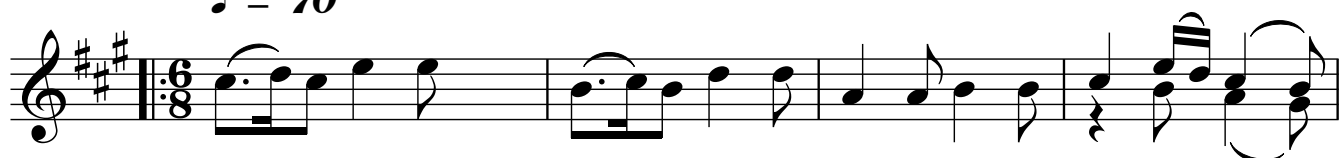

VARIACIÓN 1

Guitarra 1

19

21

24

27

29

32

34

VARIACIÓN 2

Guitarra 1

3

37

p *tr* *tr* *tr* *tr*

40

f

42

f

43

f

45

p *tr* *tr* *cresco* *f* *p*

49

f *tr* *tr*

51

f *tr* *tr*

53

f

VARIACIÓN 3

55

p

57

59

61

63

p

65

67

p

69

71

f **VARIACIÓN 4**

73

75

77

79

81

83

fp *fp* *fp*

85

87

89

VARIACIÓN 5
Adagio

91

$\text{♩} = 60$

p

93

94

95

96

97

98

99

100

Guitarra 1

101

102

104

106

108

109

110

VARIACIÓN 6

Guitarra 1

Alegro

♩ = 100

111

113

116

118

120

121

123

126

128

p

130

f

132

p

134

137

f *p*

139

141

143

p

145

f *p* *f*
