

# Guitarra 2

## KV - 355 - (K6\_576b) MINUETO

TRANSCRIPCIÓN: LUIS ALVAREZ

MOZART (AMADEUS)

(1756 - 1791)

♩ = 100

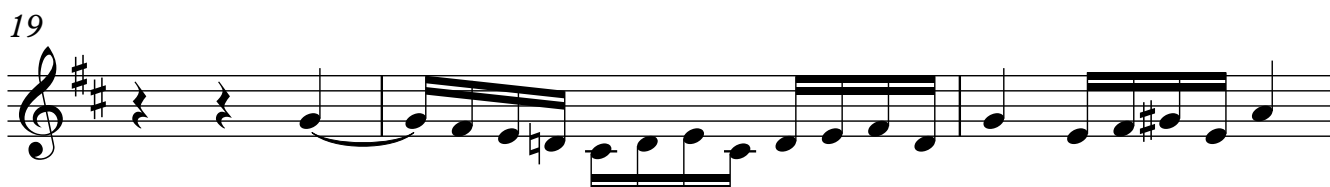
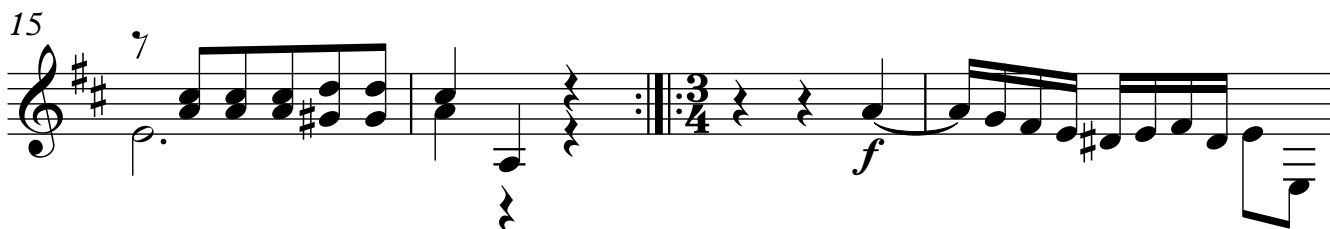
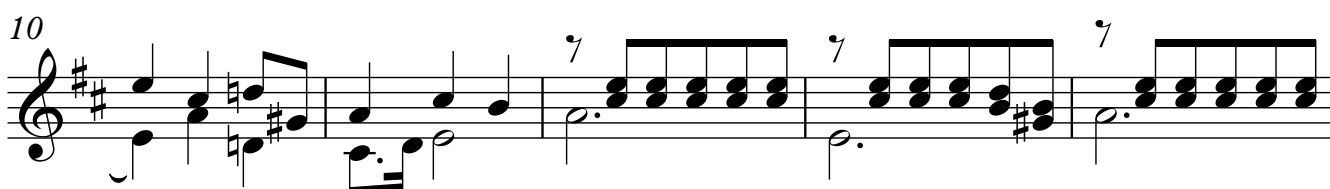
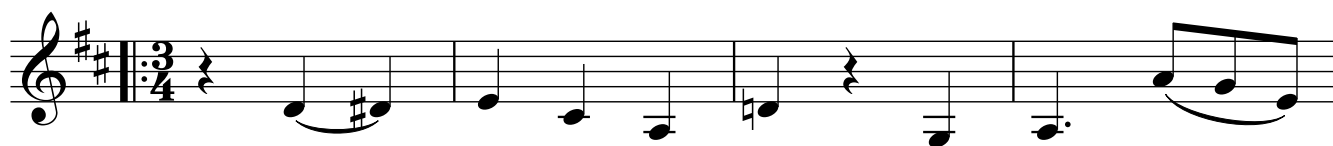

22

26

29

34

41

46

50

54

58

64

67

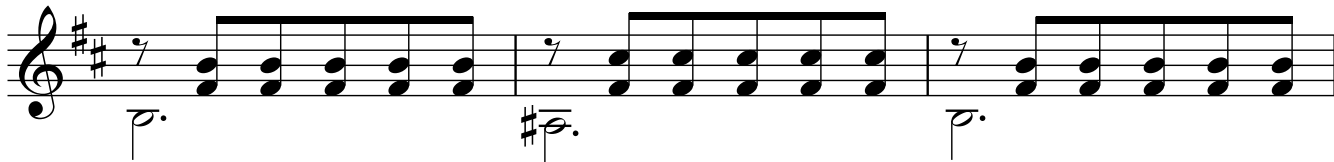

70

74

78

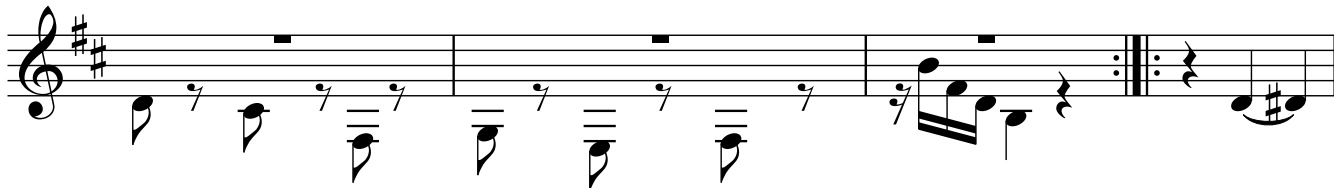

82

88

Guitarra 2

94

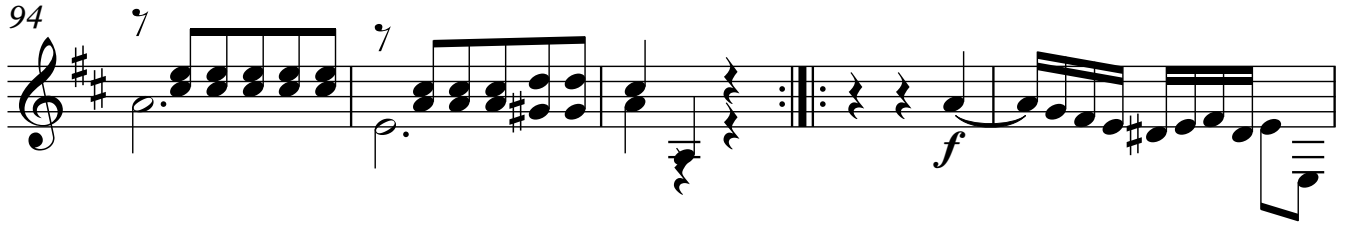

99

101

104

107

112

119

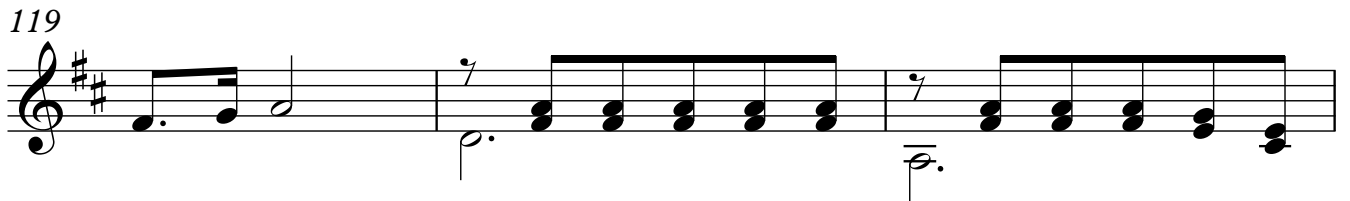

122

