

Guitarra 1

KV-394

PRELUDIO Y FUGA

2.- FUGA

TRANSCRIPCIÓN: LUIS ALVAREZ

MOZART (AMADEUS)

(1756 - 1791)

$\text{♩} = 80$

2

5

7

9

11

13

Guitarra 1

15

17

19

21

23

25

27

29

31

33

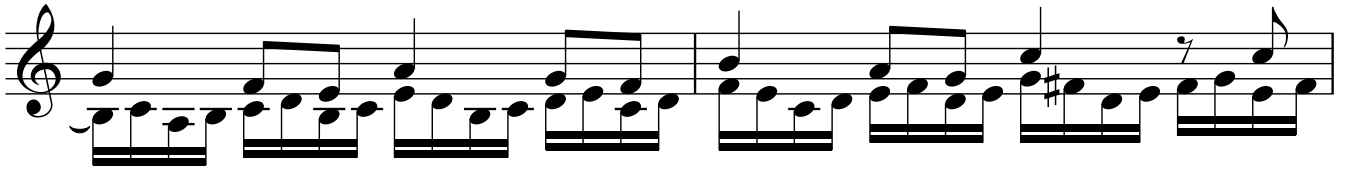

35

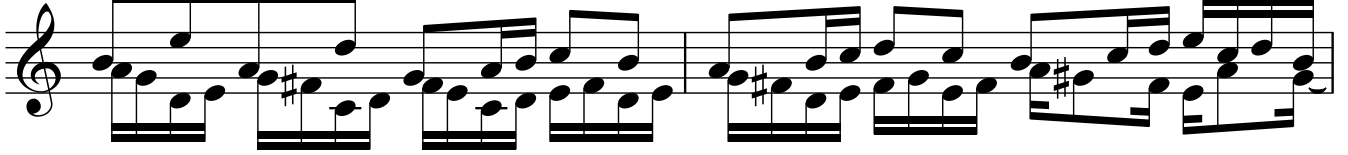

37

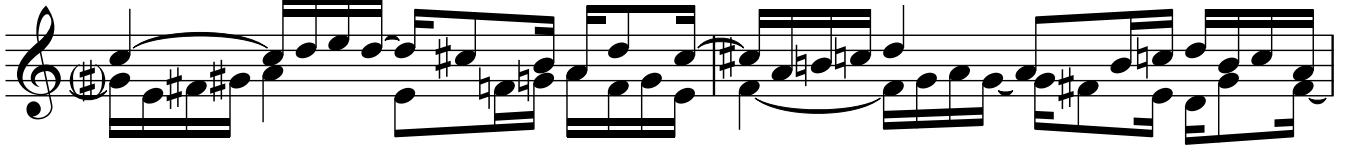

39

41

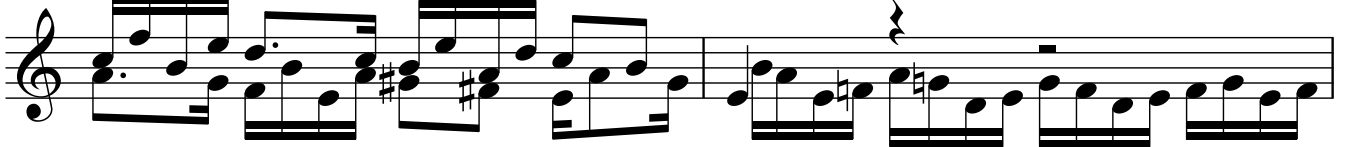

43

45

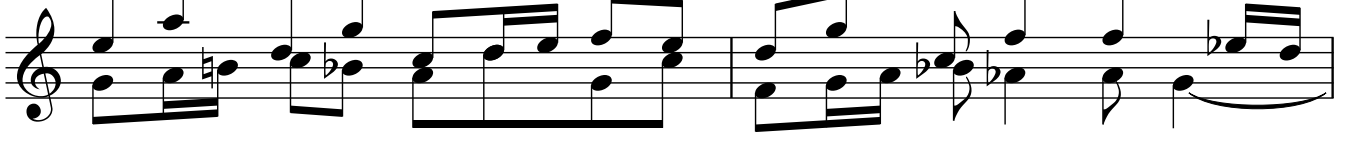

47

Guitarra 1

49

51

53

55

58

61

63

ADAGIO

65
