

Guitarra 2

KV-394

PRELUDIO Y FUGA

1.- PRELUDIO

TRANSCRIPCIÓN: LUIS ALVAREZ

MOZART (AMADEUS)

(1756 - 1791)

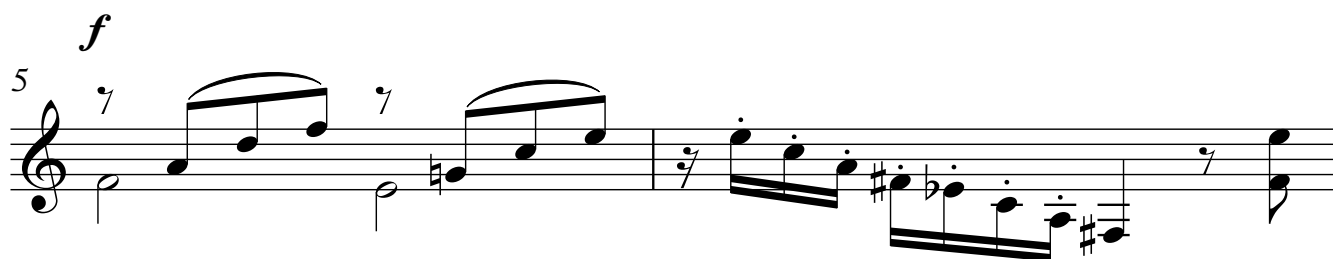
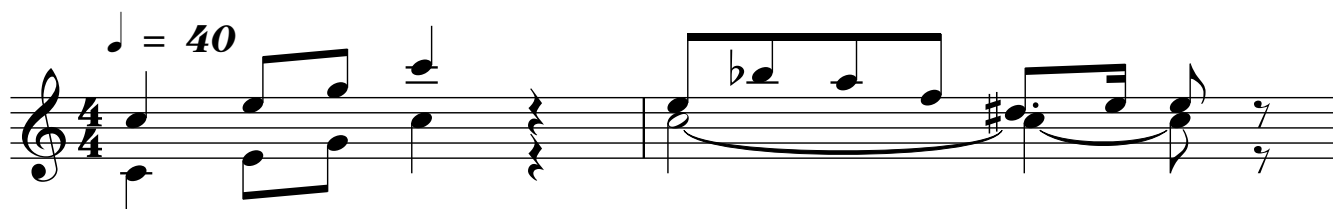

Guitarra 2

11

13

15

19

20

21

23

Guitarra 2

25

26

27

28

29

31

33

Guitarra 2

$\text{♩} = 120$

$\text{♩} = 60$

Tempo 1

53

55

57

59

60

61

62

63

65
