

# Guitarra 1

## KV-394

### PRELUDIO Y FUGA

#### 1.- PRELUDIO

TRANSCRIPCIÓN: LUIS ALVAREZ

MOZART (AMADEUS)

(1756 - 1791)

#### ADAGIO

$\text{♩} = 40$

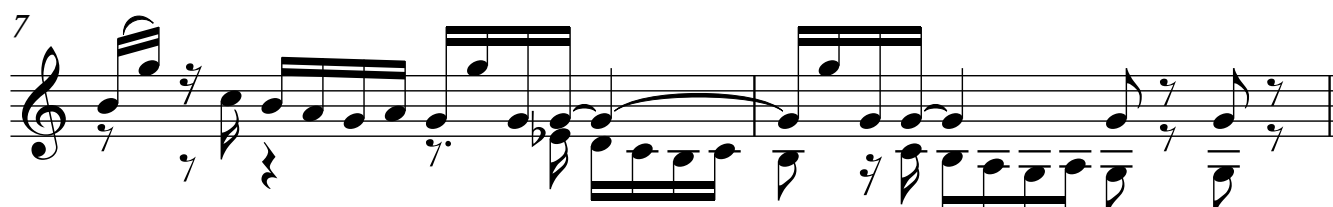

# ANDANTE

2  
9

Guitarra 1

$\text{♩} = 60$

Guitarra 1

16

17

18

20

21

22

24

Guitarra 1

25

26

27

28

29

30

31

Guitarra 1

32

33

34

35

37

38

39

Guitarra 1

40

41

42

43

44

45

46

48

49

50

51

52

**PRESTO**

53

$\text{♩} = 120$

Tempo I

8

Guitarra 1

54  $\text{♩} = 60$

55

56

57

58

59

60

61

62

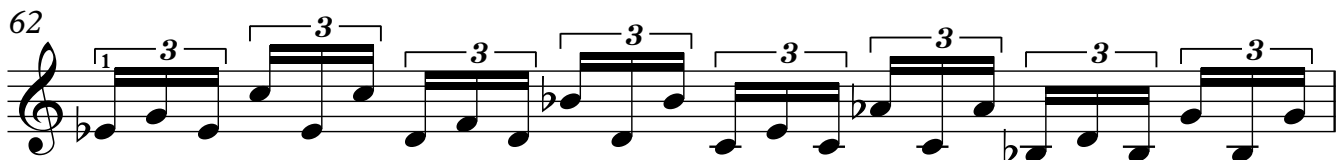

63

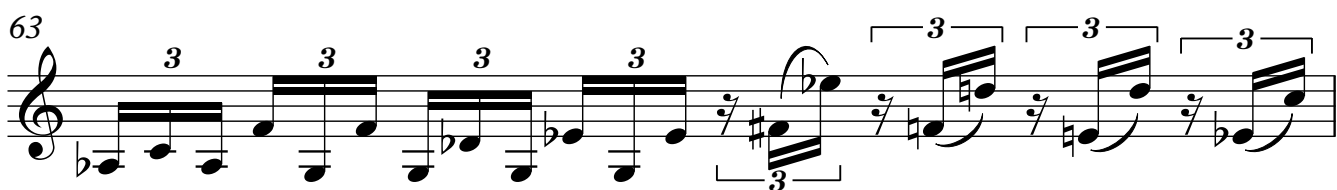

64

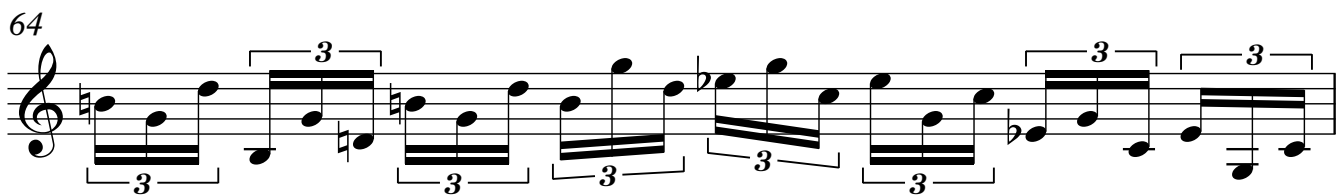

65

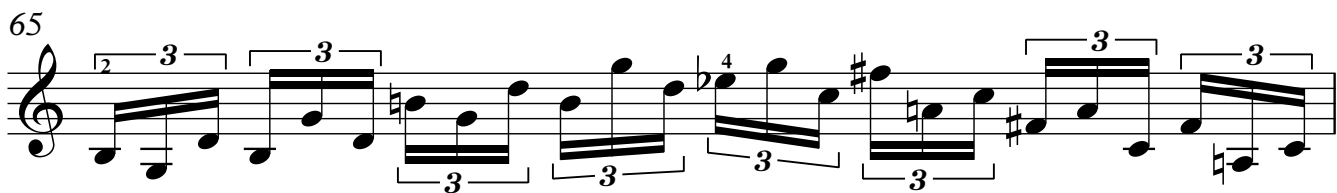

66

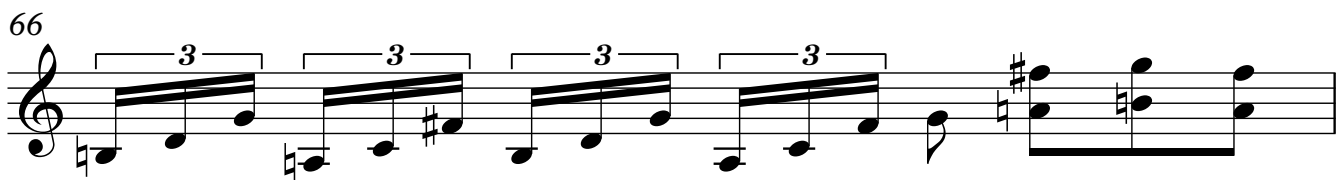

67

