

# Guitarra 1

**KV - 396 - (K6\_385f)**

## FANTASIA

**TRANSCRIPCIÓN: LUIS ALVAREZ**

**MOZART ( AMADEUS )**

**( 1756 - 1791 )**

### ADAGIO

$\text{♩} = 35$

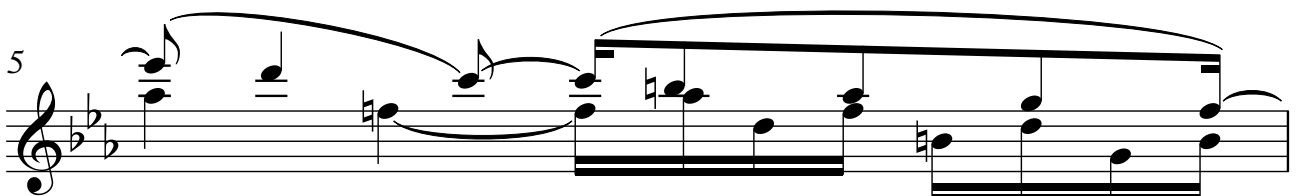
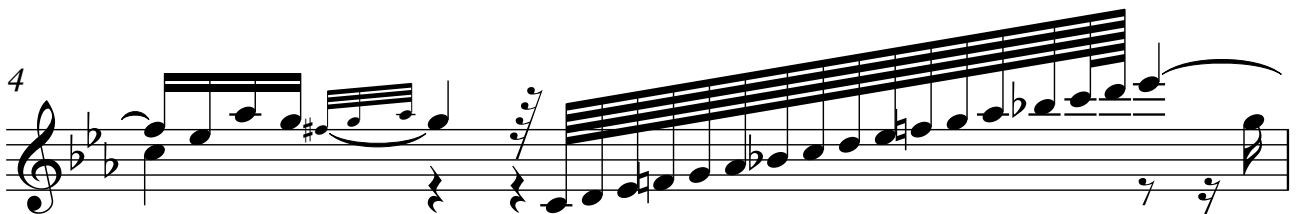
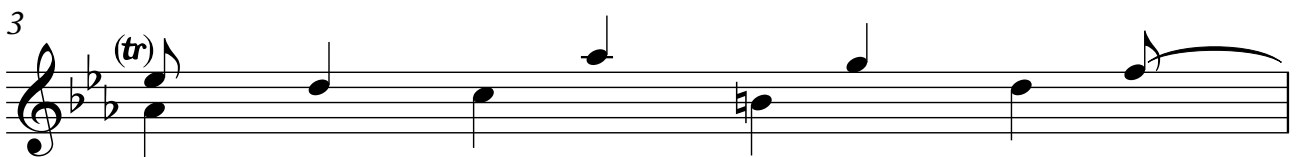
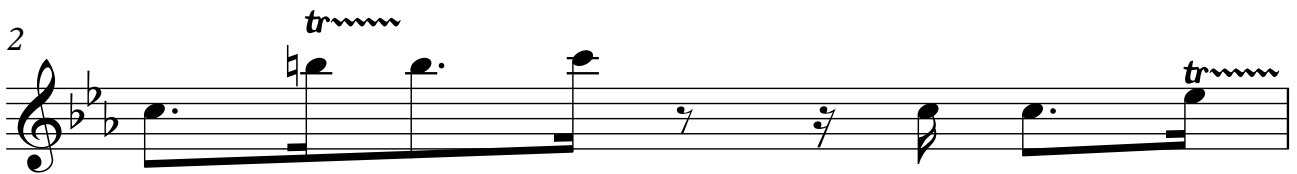

2

Guitarra 1

6

7

8

9

10

11

12

Guitarra 1

13

14

15

16

17

*f*

18

19

4

20

Guitarra 1

tr

tr

7

7

21

tr

tr

7

7

22

6

23

tr

24

6

25

tr

26

3

3

3

3

Guitarra 1

27

28

29

30

31

32

33

6

Guitarra 1

34

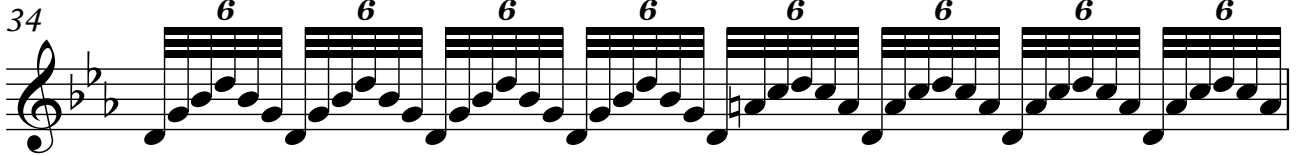

35

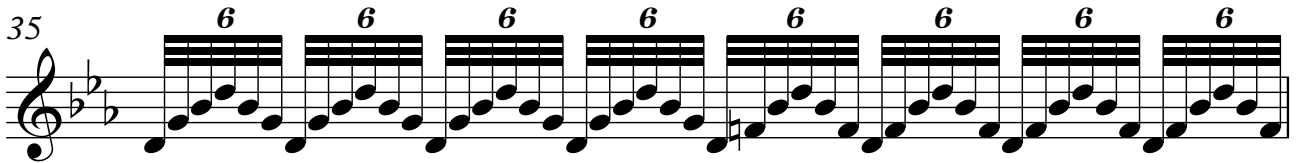

36

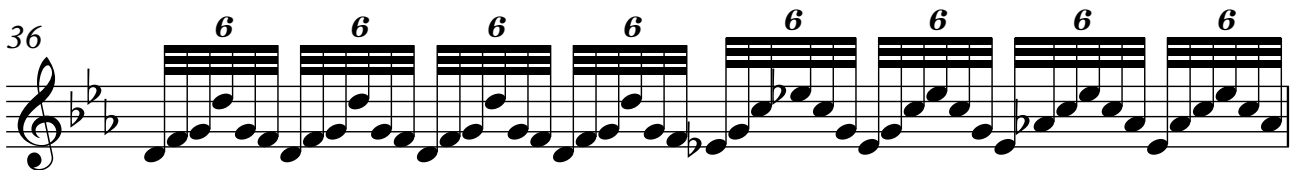

37

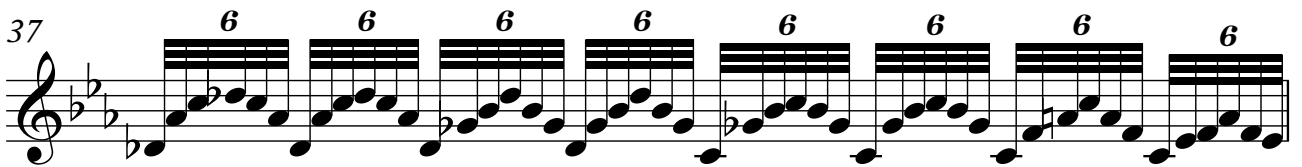

38

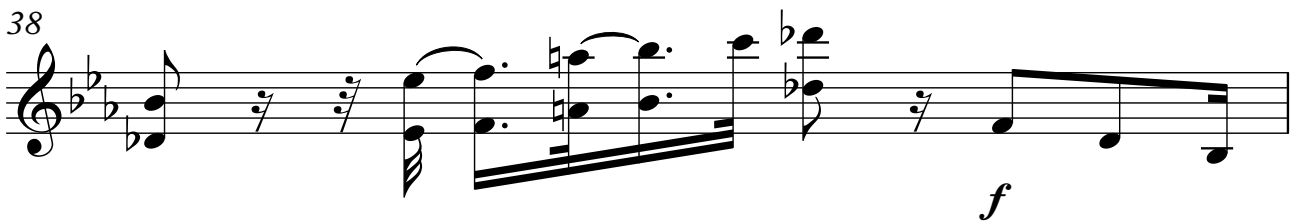

39

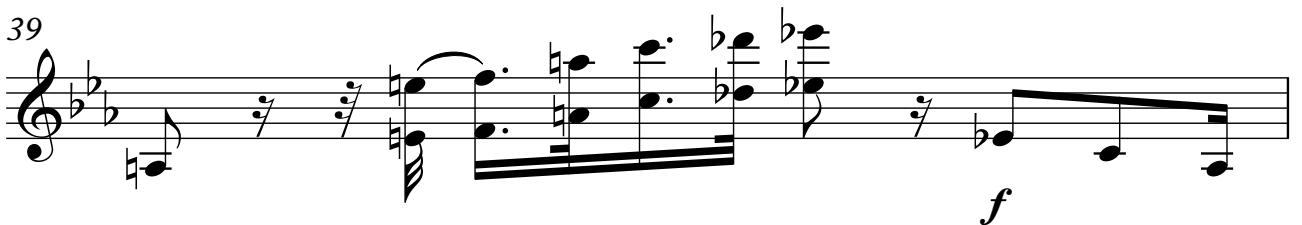

40

41 Guitarra 1  $\text{7}$

42

43

44

45

46

**ADAGIO**

47

Guitarra 1

48

49

50

51

52

53

54

Guitarra 1

55

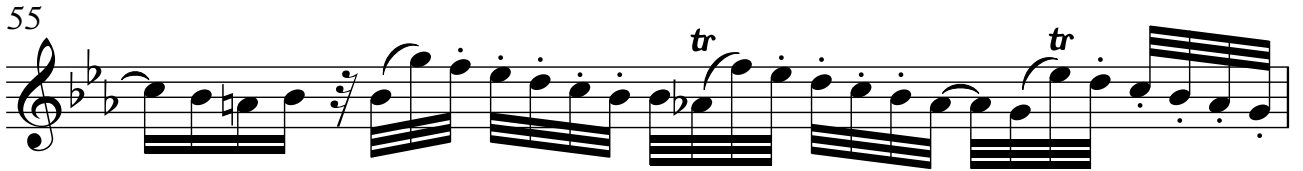

tr tr

56

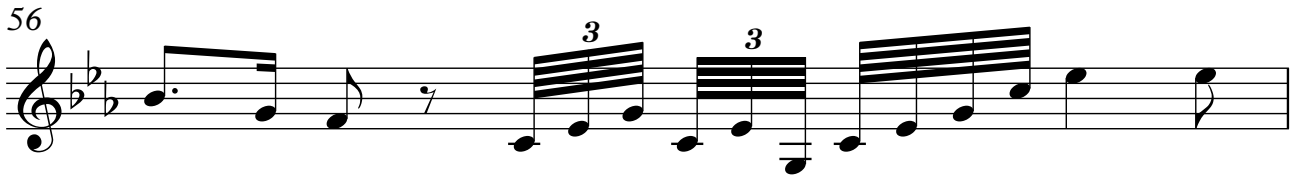

57

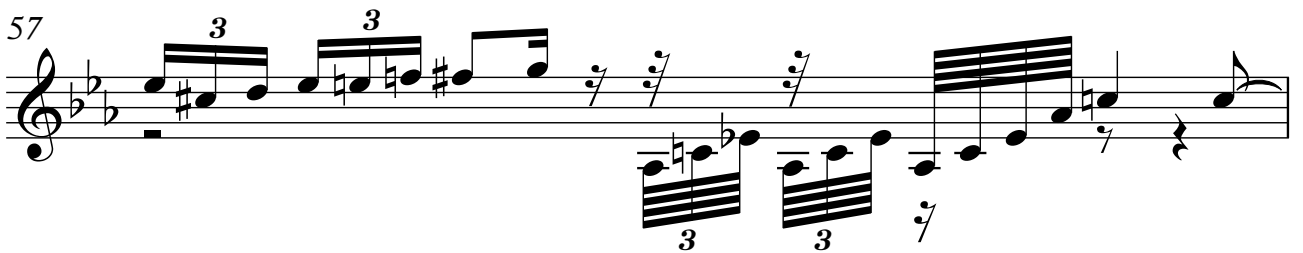

58

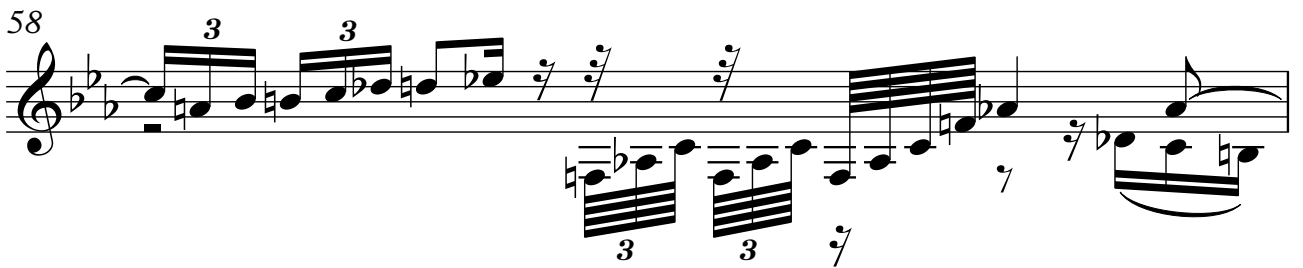

59

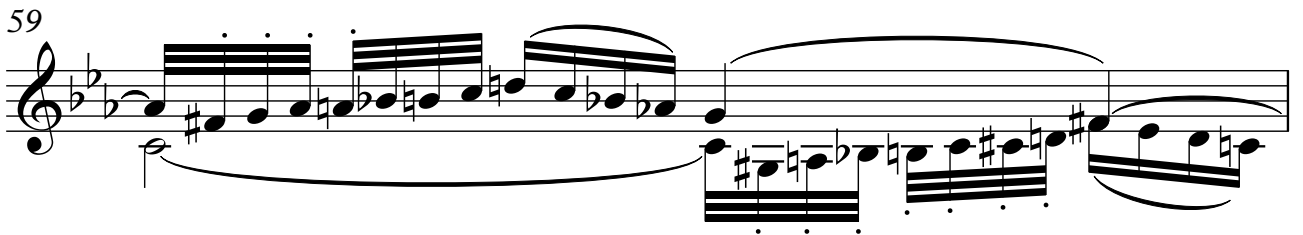

60

61

62

*f*

63

64

65

66

67

68

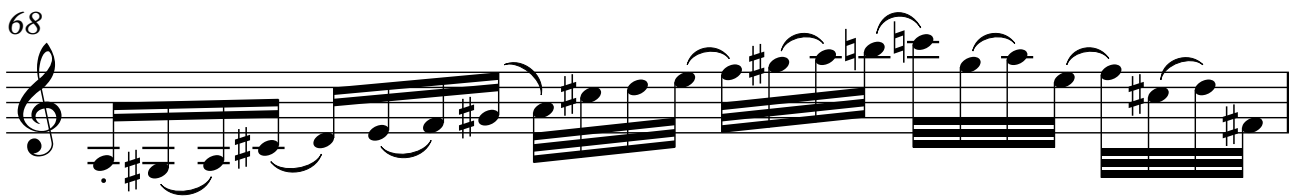

69

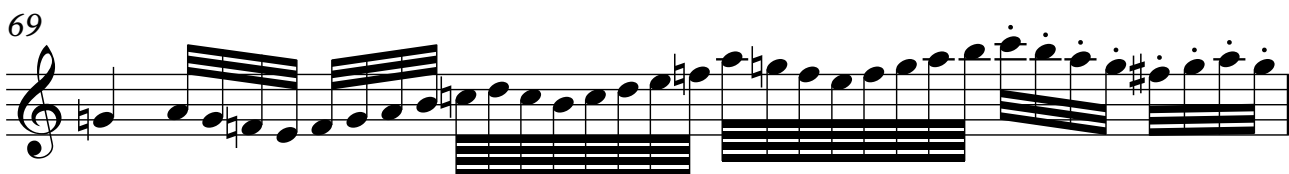

70

71

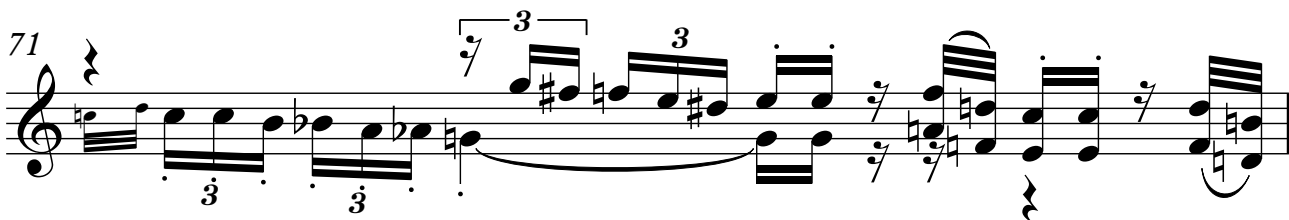

72

73

