

# Guitarra 1

## KV401 (K6\_375e)

### FUGA

TRANSCRIPCIÓN: LUIS ALVAREZ

MOZART (AMADEUS)

(1756 - 1791)

$\text{♩} = 100$

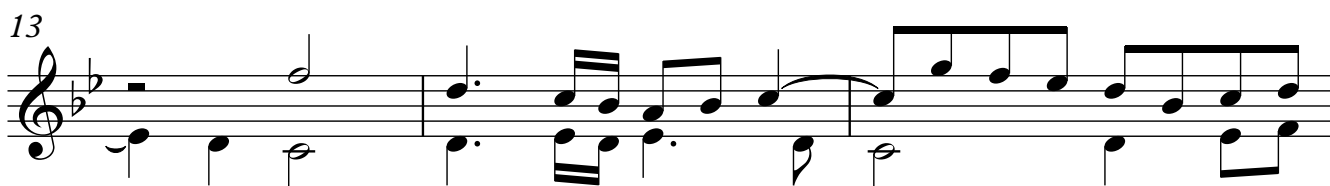
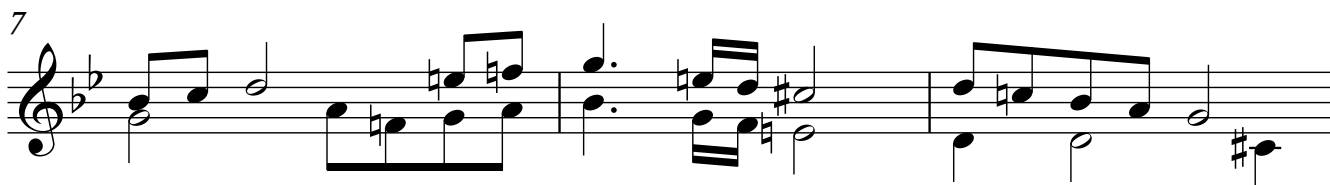
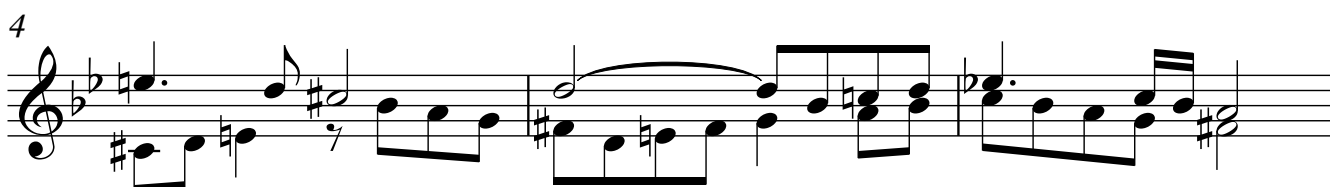
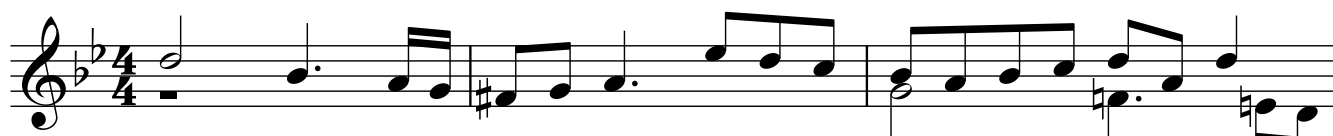

40

43

46

50

53

56

59

62

65

68

71

74

77

80

Guitarra 1

83

86

89

92

95

98

101