

# Guitarra 2

## KV-457

### SONATA N°14

#### 3.- MOLTO ALEGRO

TRANSCRIPCIÓN: LUIS ALVAREZ

MOZART (AMADEUS)

(1756 - 1791)

♩ = 160

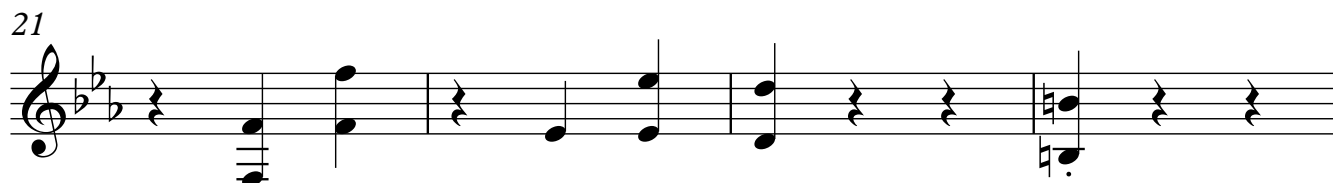
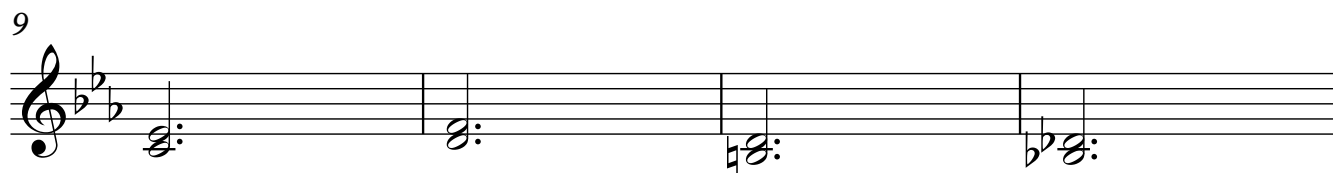
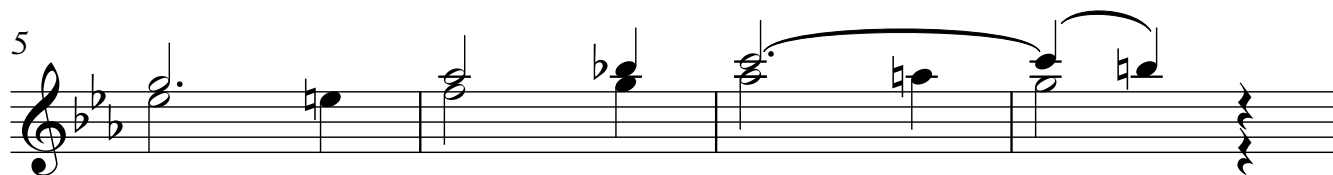
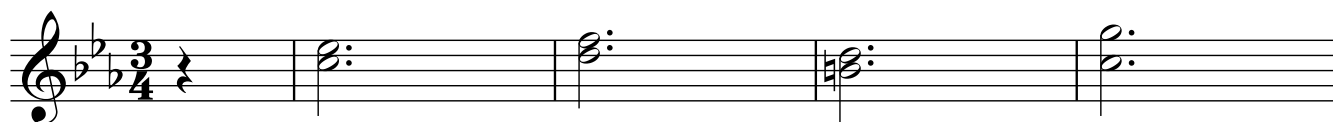

25

30

34

38

43

47

51

55

59

63

67

71

75

79

83

87

91

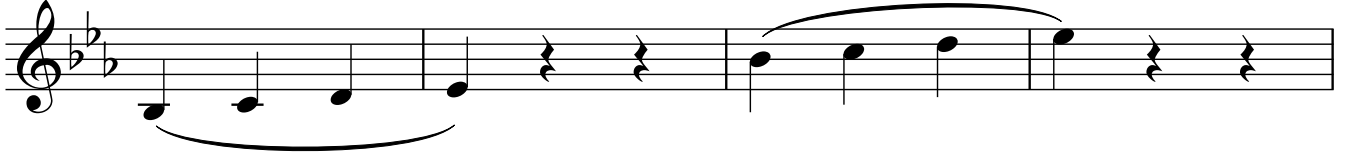

95

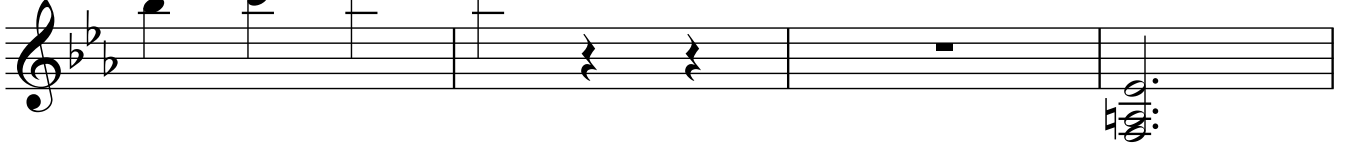

99

103

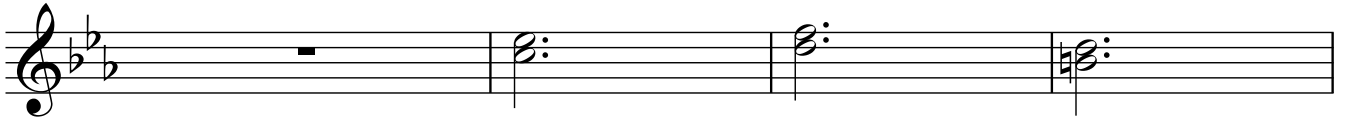

107

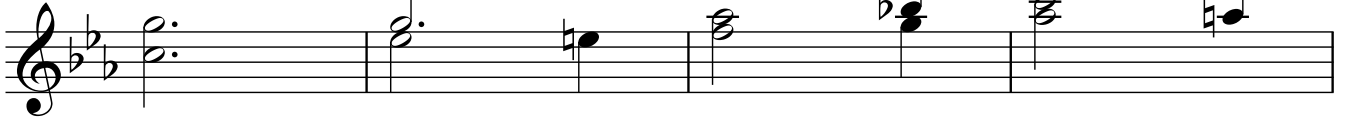

111

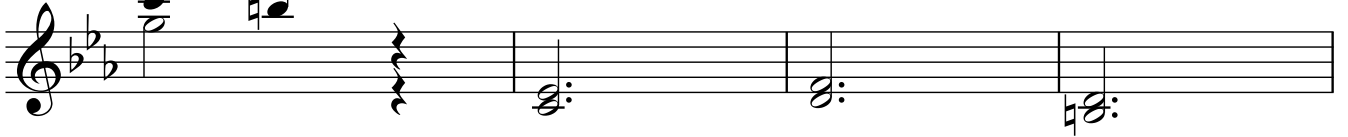

115

119

156

160

164

168

172

176

180

184

189

2

194

198

*f*

202

*f* *p*

206

*f*

210

214

218

222

226

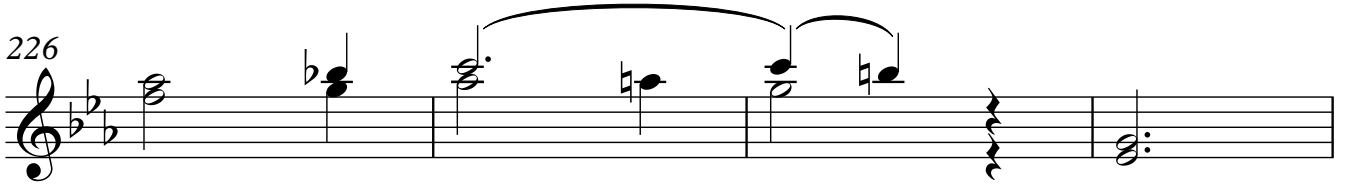

230

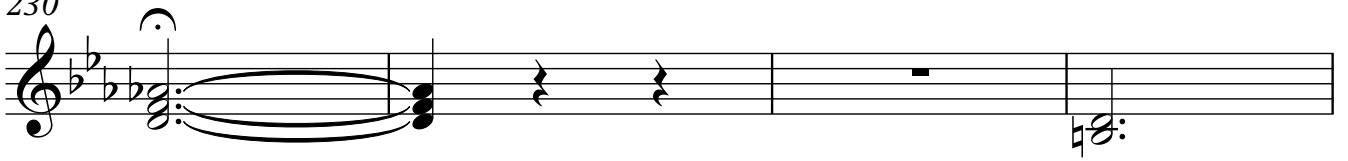

234

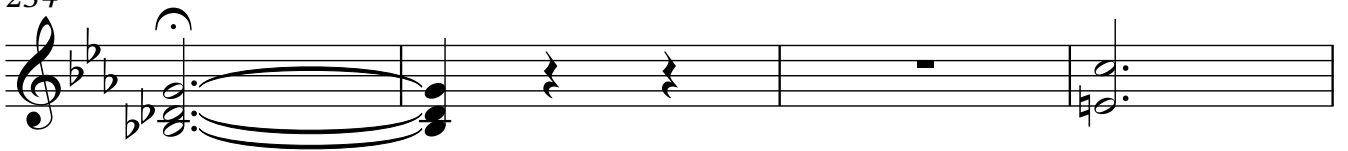

238

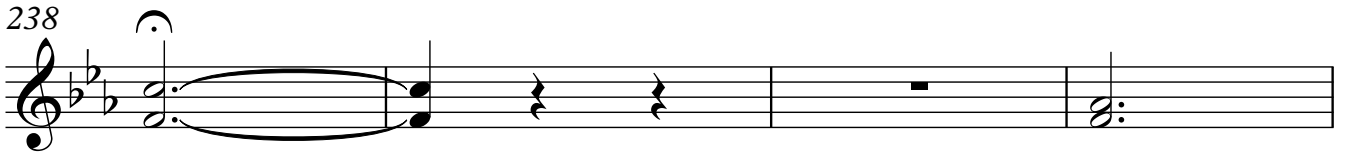

242

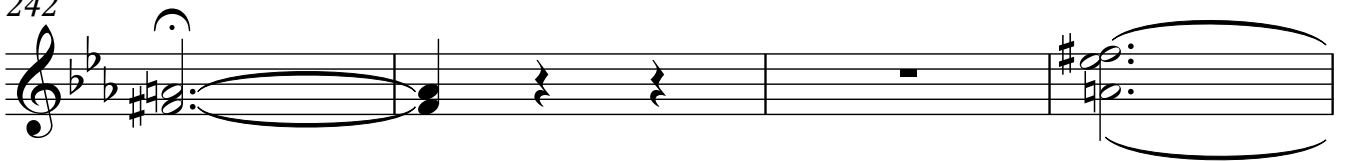

246

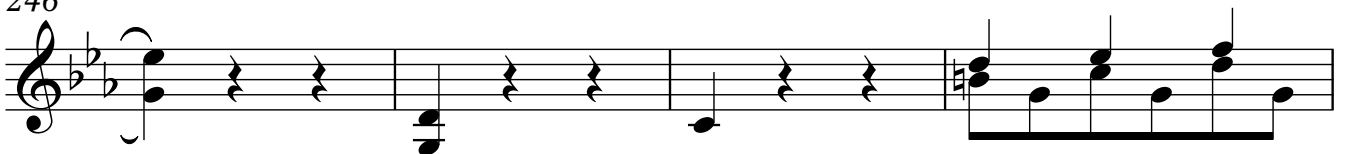

250

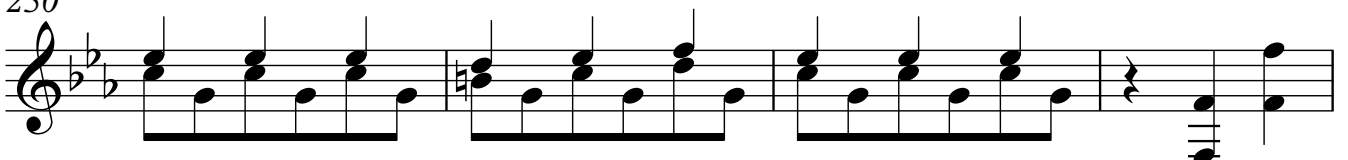

254

259

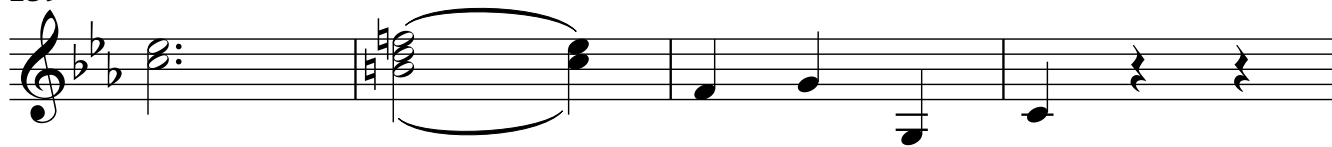

263

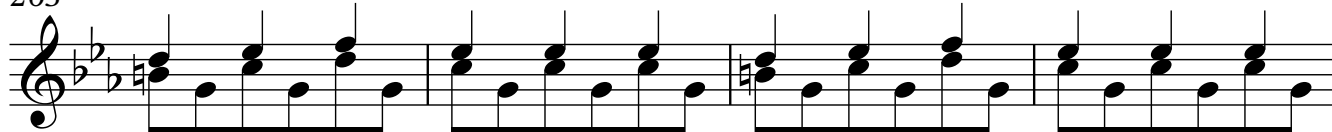

267

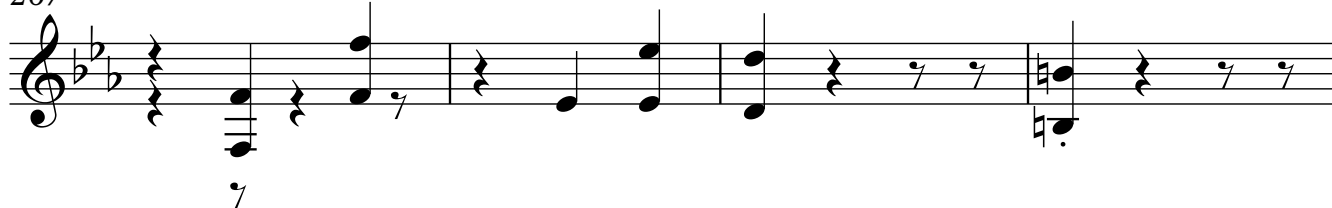

271

275

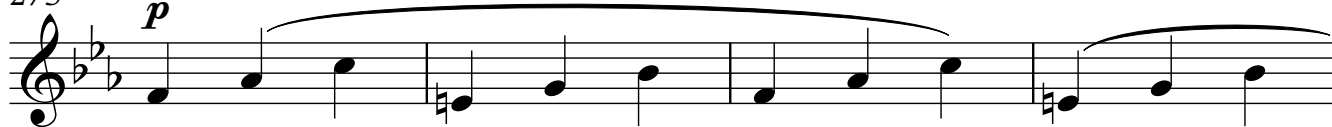

279

283

