

# Guitarra 1

## KV-457

### SONATA N°14

#### 3.- MOLTO ALEGRO

TRANSCRIPCIÓN: LUIS ALVAREZ

MOZART (AMADEUS)

(1756 - 1791)

$\text{♩} = 160$

*p*

5

9

13

*f*

17

21

2

Guitarra 1

25

*p*

29

*f*

33

37

*p*

41

45

*p*

49

53

*f*

57

*p*

61

*p*

65

2

*f*

70

*p*

74

*f p f p f p f p*

78

*f p f p f p f p*

82

*f p f p f p f p*

86

*f p f p f p f p*

Guitarra 1

90

94

98

102

106

110

114

118

122

126

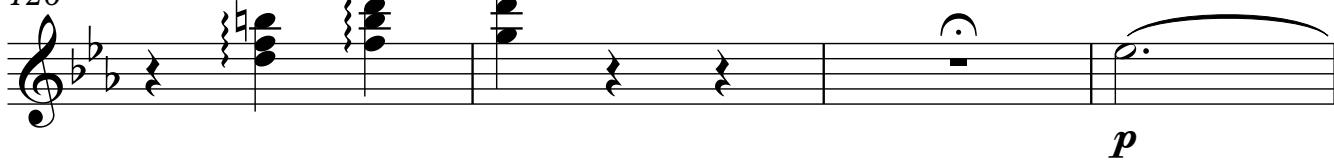

130

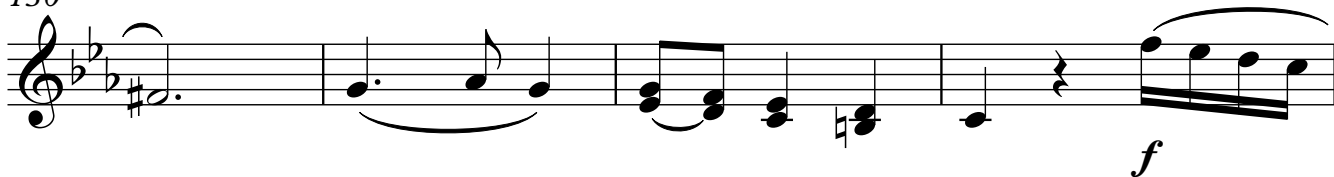

134

138

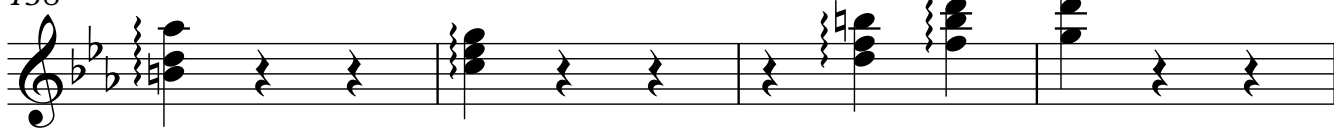

142

148

152

156

162

166

170

174

178

182

186

Guitarra 1

190

*f*

194

*p* *f* *p*

198

*f* *p* *f* *p* *p* *f* *p*

202

*f* *p*

206

*p* *f* *p* *f* *p* *f* *p*

210

*f* *p*

214

*cresc.* *f*

218

*p*

222

226

230

234

*fp*

238

242

246

*f*

250

254

258

*p*

262

*f*

266

270

274

279

283

*f*

*tr.*

287

*p*

291

*f*

295

299

303

307

311

315